

GENERAL NOTES

ALL CONSTRUCTION SHALL BE IN ACCORDANCE WITH THE REQUIREMENTS SET FORTH BY IBC 2018 EDITION AND SHALL CONFORM TO ALL OTHER APPLICABLE MUNICIPAL, STATE, AND FEDERAL REGULATIONS INCLUDING THE ILLINOIS ACCESSIBILITY CODE (2018) AND THE AMERICANS WITH DISABILITIES ACT.

A. GENERAL NOTES

- 1. ALL CONTRACTORS ARE REQUIRED TO VISIT THE SITE AND BE KNOWLEDGEABLE REGARDING EXISTING CONDITIONS AND THEIR EFFECT ON THE PROPOSED WORK. CONTRACTORS SHALL VERIFY AND BE RESPONSIBLE FOR ANY CONDITIONS REQUIRING MODIFICATION BEFORE PROCEEDING WITH THE PROJECT.
2. NOTIFY THE OWNER'S REPRESENTATIVE A MINIMUM OF 72 HOURS PRIOR TO THE INTERRUPTION OF ANY UTILITY.
3. PROTECT AND KEEP IN SERVICE ACTIVE UNDERGROUND UTILITIES, PIPES, OR CONDUITS, WHETHER INDICATED ON THE DRAWINGS OR NOT, UNLESS SPECIFICALLY CALLED FOR TO BE REMOVED, RELOCATED, OR DISCONNECTED AND ABANDONED.
4. CONTRACTORS AND SUBCONTRACTORS SHALL COORDINATE THEIR WORK WITH THAT OF OTHER TRADES.
5. NO WORK WILL BE PERMITTED TO BE INSTALLED WITHOUT RECEIPT AND SUBSEQUENT REVIEW OF FULL AND COMPLETE SUBMITTALS BY THE ARCHITECT/ENGINEER.
6. DO NOT SCALE DRAWINGS, DIMENSIONS INDICATED TAKE PRECEDENCE OVER SCALE.
7. VERIFY ALL DIMENSIONS AND ELEVATIONS IN THE FIELD. WHERE DISCREPANCIES ARE FOUND BETWEEN DIMENSIONS OR ELEVATIONS SHOWN AND ACTUAL FIELD CONDITIONS, NOTIFY ARCHITECT/ENGINEER.
8. WHERE CONFLICTS MAY EXIST BETWEEN THE REQUIREMENTS OF PORTIONS OF THE CONTRACT DOCUMENTS, THE GREATER QUANTITY, HIGHER QUALITY OR MORE STRINGENT REQUIREMENT SHALL GOVERN. THEREFORE, BY EXECUTING A CONTRACT FOR CONSTRUCTION, THE CONTRACTOR AGREES THAT, IF IT RAISED NO QUESTIONS REGARDING SUCH CONFLICTS DURING THE BIDDING PROCESS, AND IN THE ABSENCE OF A CLARIFYING ADDENDUM ISSUED DURING THE BIDDING PROCESS, IT HAS VOLUNTEERED TO COMPLY WITH THE MORE EXPENSIVE REQUIREMENT AS PART OF ITS BASE BID AND IS NOT ENTITLED TO ANY ADDITIONAL COMPENSATION TO RESOLVE THE CONFLICT.
9. THE CONTRACT DOCUMENTS REQUIRE THE CONTRACTOR TO FURNISH AND INSTALL COMPLETE PRODUCTS, SYSTEMS AND SERVICES. BY EXECUTING A CONTRACT FOR CONSTRUCTION, THE CONTRACTOR AGREES THAT THE DRAWINGS SET FORTH THE DESIGN INTENT AND, THEREFORE, MAY NOT EXPRESSLY DEPICT EVERY LENGTH, SEGMENT, PIECE, PART, COMPONENT OR UNIT OF A PRODUCT, SYSTEM OR SERVICE. THE CONTRACTOR FURTHER AGREES THAT, AS PART OF ITS BID, IT MUST FURNISH AND INSTALL EVERY LENGTH, SEGMENT, PIECE, PART, COMPONENT OR UNIT OF A PRODUCT, SYSTEM OR SERVICE AND, CONSEQUENTLY, THE CONTRACTOR IS NOT ENTITLED TO ANY ADDITIONAL COMPENSATION FOR ANY LENGTH, SEGMENT, PIECE, PART COMPONENT OR UNIT OF A PRODUCT, SYSTEM OR SERVICE BECAUSE IT IS NOT EXPRESSLY DEPICTED HEREIN.

B. MISCELLANEOUS AND DEMOLITION NOTES

- 1. COORDINATE PENETRATIONS AND/OR SLEEVES REQUIRED IN WALLS, FLOORS, CEILINGS OR ROOFS FOR MECHANICAL AND ELECTRICAL WORK REQUIRED BY ARCHITECTURAL, STRUCTURAL, MECHANICAL, ELECTRICAL, AND PLUMBING DRAWINGS.
2. SEAL WITH UL APPROVED MATERIALS PENETRATIONS OF DUCTWORK, CONDUIT AND PIPES THROUGH FIRE-RATED ASSEMBLIES. TO MAINTAIN THE RATING INTEGRITY OF THOSE ASSEMBLIES, PROVIDE FIRE DAMPERS AS INDICATED ON THE DRAWINGS.
3. SEAL WITH ACOUSTICAL SEALANT PENETRATIONS OF DUCTWORK, CONDUIT AND PIPES THROUGH NON-RATED FLOORS, FULL-HEIGHT WALLS/PARTITIONS, ACOUSTICALLY INSULATED WALLS/PARTITIONS, AND SOUND-RATED WALLS/PARTITIONS, TO MAINTAIN THE ACOUSTICAL INTEGRITY OF THOSE ASSEMBLIES.
4. APPLY APPROPRIATE & COMPATIBLE SEALANT MATERIALS AS REQUIRED TO SEPARATE DISSIMILAR METALS, FILL GAPS IN EXISTING ASSEMBLIES OR WHERE NEW AND EXISTING ASSEMBLIES MEET OR WHERE OTHERWISE REQUIRED BY THE SPECIFICATIONS.
5. BRING ANY UNFORESEEN OR CONFLICTING CONDITIONS TO THE IMMEDIATE ATTENTION OF THE ARCHITECT/ENGINEER BEFORE PROCEEDING WITH THE WORK.
6. REPAIR, PATCH, OR REPLACE FINISH MATERIALS OR VISIBLE ASSEMBLIES THAT ARE SOILED, CUT OR DAMAGED IN ANY FASHION DURING THE COURSE OF THE WORK. PERFORM PATCHING SUCH THAT EDGES BLEND INTO CONTIGUOUS SURFACES SMOOTHLY, MATCHING TEXTURE AND COLOR OF ADJACENT SURFACES.

STANDARD ABBREVIATIONS

Table with 4 columns of abbreviations and their corresponding full names. Includes terms like AT ANCHOR BOLT, EWH ELECTRIC WATER HEATER, PTN PARTITION, etc.

THE MATERIALS, ABBREVIATIONS, AND DRAFTING SYMBOLS LEGEND ARE EACH AN ALL INCLUSIVE MASTER LIST USED BY THIS FIRM. THE INCLUSION OF THESE LEGENDS INTO THESE DOCUMENTS DOES NOT IMPLY THAT ALL THE SYMBOLS OR MATERIALS INCLUDED IN THESE LEGENDS ARE INCORPORATED INTO THIS PROJECT. ABBREVIATIONS MAY APPEAR WITH PERIODS OR OTHER PUNCTUATION SEPARATING CHARACTERS ON THE DRAWINGS; THE MEANING REMAINS THE SAME.

Drafting symbols and materials legend table. Includes detail numbers (e.g., 8, 23, 2, 1), column numbers (26), reference line numbers (26), location elevations (1/1ST FLR., 100'-0"), room numbers (204), door numbers (203.2, 203.1X), nominal thickness (MB), keynote identification (7.531), window type identification, toilet accessory identification, spot elevation (1/1ST FLR., 100'-0"), and various material patterns like concrete, brick masonry, stone masonry, steel, etc.

DRAFTING SYMBOLS AND MATERIALS LEGEND



PROJECT

CITY CENTER
CHILLER CURB REPAIR
JOLIET JUNIOR COLLEGE
235 N. CHICAGO STREET
JOLIET, IL 60432

OWNER

JOLIET JUNIOR COLLEGE
1215 HOUBOLT ROAD
JOLIET, IL 60431

ARCHITECT/ENGINEER

KLUBER ARCHITECTS + ENGINEERS
41 W BENTON STREET
AURORA, ILLINOIS 60506
TEL (630) 406-1213
FAX (630) 406-9472
www.kluberinc.com

BID DOCUMENTS

INDEX OF DRAWINGS

Table with 2 columns: Drawing Number and Description. Includes G100 COVER SHEET, GENERAL NOTES, SYMBOLS, & DRAWING INDEX and S010 GENERAL NOTES, CODE & LOADING, ROOF FRAMING PLAN, SECTIONS & DETAILS.

APPLICABLE CODES

- 2018 INTERNATIONAL BUILDING CODE
2018 INTERNATIONAL MECHANICAL CODE
2018 INTERNATIONAL FUEL AND GAS CODE
2018 INTERNATIONAL EXISTING BUILDING CODE
2018 INTERNATIONAL FIRE CODE
2020 NATIONAL ELECTRICAL CODE
LOCAL AMENDMENTS TO THE ABOVE CODES
2014 ILLINOIS PLUMBING CODE
2018 ILLINOIS ENERGY CONSERVATION CODE (2018 INTERNATIONAL ENERGY CONSERVATION CODE W/STATE AMENDMENTS)
2018 ILLINOIS ACCESSIBILITY CODE

SEALS & CERTIFICATIONS

I HAVE PREPARED, OR CAUSED TO BE PREPARED UNDER MY DIRECT SUPERVISION, THE ATTACHED STATE AND SPECIFICATIONS AND PLANS THAT TO THE BEST OF MY KNOWLEDGE AND BELIEF, AND TO THE EXTENT OF MY CONTRACTUAL OBLIGATION, THEY ARE IN COMPLIANCE WITH IBC 2018 EDITION, THE ENVIRONMENTAL BARRIERS ACT AND THE ILLINOIS ACCESSIBILITY CODE.

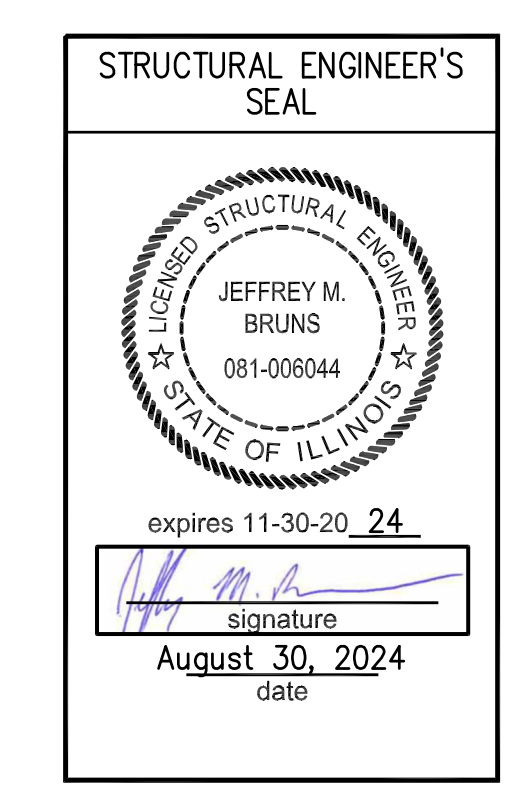
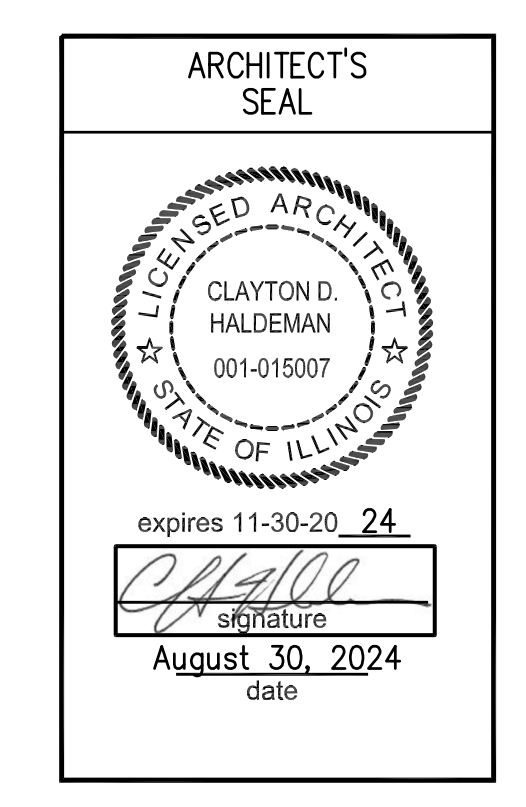

KLUBER, INC. ILLINOIS PROFESSIONAL DESIGN FIRM LICENSE #184-001284

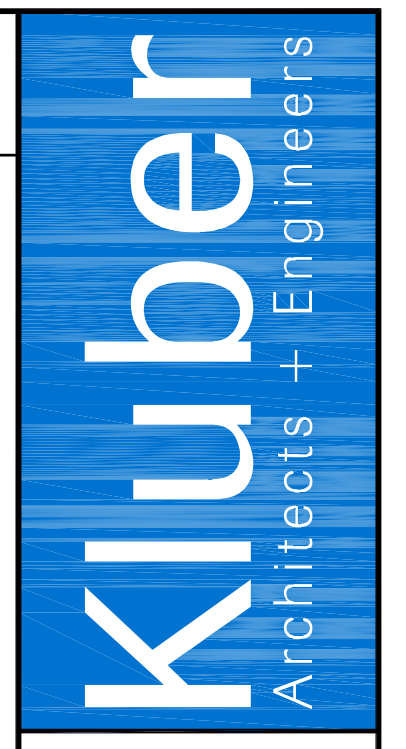

Kluber, Inc.
Aurora, Illinois 60506
Tel: (630) 406-1213
Bloomington, Illinois 61714
Tel: (309) 430-0460
www.kluberinc.com

CITY CENTER - CHILLER CURB REPAIR
JOLIET JUNIOR COLLEGE
235 NORTH CHICAGO STREET
JOLIET, ILLINOIS 60432

Table with 2 columns: Issued and Bid Documents. Shows a grid of vertical lines representing the drawing schedule.

Table with 2 columns: Job No. (24-292-1566) and Drawn (JMB). Includes Checked (COH) and Approved (JMB).

SHEET TITLE
COVER SHEET, GENERAL NOTES, SYMBOLS AND DRAWING INDEX

SHEET NUMBER
G100



# GENERAL NOTES

1. CONTRACTOR SHALL COORDINATE ALL DIMENSIONS AND ELEVATIONS WITH EXISTING CONDITIONS.
2. REFER TO DRAWING G100 FOR PROJECT GENERAL NOTES.
3. DO NOT CUT THROUGH ANY STRUCTURAL ELEMENT WHEN INSTALLING OPENINGS REQUIRED FOR ALL DUCTWORK, PIPING, CONDUITS OR OTHER WORK. COORDINATE WITH THE STRUCTURAL DRAWINGS FOR ALL STRUCTURAL ELEMENT LOCATIONS. CONTRACTOR CUTTING THROUGH OR OTHERWISE DAMAGING THESE ELEMENTS WILL BE RESPONSIBLE FOR ALL ASSOCIATED ENGINEERING FEES AND SUBSEQUENT RETROFIT REINFORCING DEEMED NECESSARY TO REINSTATE THE CONTINUITY AND INTEGRITY OF THE DAMAGED ELEMENTS.
4. THE STRUCTURAL DRAWINGS SHALL BE USED IN CONJUNCTION WITH ALL CONTRACT DRAWINGS, VENDOR DRAWINGS AND THE SPECIFICATIONS. THE CONTRACTOR SHALL VERIFY THE REQUIREMENTS OF OTHER TRADES FOR LOCATIONS OF SLEEVES, CHASES, HANGERS, INSERTS, ANCHORS, HOLES AND OTHER ITEMS TO BE PLACED OR SET IN THE STRUCTURAL WORK.
5. THE STRUCTURAL DRAWINGS REPRESENT THE FINISHED STRUCTURE. THE CONTRACTOR SHALL PROVIDE ALL TEMPORARY GUYING AND BRACING REQUIRED TO ERECT AND HOLD THE STRUCTURE IN ALIGNMENT UNTIL ALL STRUCTURAL WORK AND CONNECTIONS HAVE BEEN COMPLETED. THE INVESTIGATION, DESIGN, SAFETY, ADEQUACY AND INSPECTION OF SUCH GUYING/BRACING IS THE SOLE RESPONSIBILITY OF THE CONTRACTOR.
6. DRAWINGS INDICATE GENERAL AND TYPICAL DETAILS OF CONSTRUCTION. WHERE CONDITIONS ARE NOT SPECIFICALLY TAGGED OR SHOWN, SIMILAR DETAILS OF CONSTRUCTION SHALL BE USED, SUBJECT TO THE APPROVAL OF THE ENGINEER.
7. EXISTING STRUCTURAL INFORMATION SHOWN ON THESE DOCUMENTS WAS EXTRACTED FROM THE DRAWINGS PREPARED BY KJWW ENGINEERING CONSULTANTS DATED JANUARY 9, 2013 AND BY SITE VISIT OBSERVATIONS PERFORMED BY KLUBER ON AUGUST 16, 2024. MECHANICAL INFORMATION REGARDING THE CHILLER UNITS AND THEIR ACCESSORIES WAS PROVIDED TO KLUBER AS WELL. THESE DOCUMENTS WERE PART OF THE OPERATION & MAINTENANCE MANUAL PREPARED BY DODSON, HTG, & AIR COND. INC., DATED MAY 5, 2016.

# STEEL FRAMING NOTES

- S1. ALL STRUCTURAL STEEL SHALL CONFORM TO THE LATEST EDITIONS OF AISC'S "STEEL CONSTRUCTION MANUAL" AND "CODE OF STANDARD PRACTICE FOR STEEL BUILDING AND BRIDGES".
- S2. ALL WELDING SHALL BE IN ACCORDANCE WITH AWS D1.1 USING E70XX ELECTRODES. UNLESS OTHERWISE NOTED, PROVIDE CONT. MIN. SIZED FILLET WELDS PER AISC REQUIREMENTS.
- S3. THE STEEL FABRICATOR AND ERECTOR ARE TO DEVELOP AND IMPLEMENT A QUALITY CONTROL PROGRAM AS SPECIFIED IN AISC 360-10, CHAPTER N. THE STEEL FABRICATOR AND ERECTOR ARE TO PERFORM QUALITY CONTROL INSPECTIONS OF THE STEEL AT THE FABRICATION PLANT AND AT THE PROJECT SITE. REFER TO AISC 360-10, TABLES N5.4-1, N5.4-2, N5.4-3, N5.6-1, N5.6-2, N5.6-3 AND N6.1 FOR MINIMUM INSPECTION REQUIREMENTS.
- S4. STRUCTURAL STEEL ERECTION TO COMPLY WITH OSHA REQUIREMENTS.
- S5. STEEL PROPERTIES:
  - ANGLES, PLATES & THREADED RODS = A36 (Fy = 36 KSI)
  - HSS TUBE = A500 (Fy = 46 KSI)
  - STRUCTURAL BOLTS = 3/4"Ø A325N
  - WELDING ELECTRODES = E70XX
- S6. ALL STEEL CONNECTIONS NOT SPECIFICALLY DETAILED ON THE CONTRACT DOCUMENTS ARE TO UTILIZE 3/4"Ø TYPE N A325 BOLTS AND TIGHTEN TO A SUNG-TIGHT CONDITION. ALL BOLTS IN A TENSION LOADING STATE SHALL BE "TWIST-OFF" TYPE BOLTS.
  - HORIZONTAL SLOTTED HOLES ARE SUBJECT TO THE APPROVAL OF THE ENGINEER OF RECORD. USE OF SUCH HOLES MAY REQUIRE THE IMPLEMENTATION OF FIELD WELDING OF WHICH THE STEEL CONTRACTOR SHALL ACCOUNT FOR IN HIS BID.

# CODE AND LOADING

- DESIGN REQUIREMENTS AND STRUCTURAL LOADS ARE TO BE IN ACCORDANCE WITH THE 2018 INTERNATIONAL BUILDING CODE AND ANY CITY/VILLAGE AMENDMENTS.
- LOADING CRITERIA:
  - OCCUPANCY GROUP: B & E
  - OCCUPANCY CATEGORY: III
  - ROOF LOADS:
    - GROUND SNOW LOAD (Ps) = 25 PSF
    - FLAT-ROOF SNOW LOAD (Ps) = 20 PSF + DRIFTING
    - SNOW EXPOSURE FACTOR (Ce) = 1.0
    - SNOW IMPORTANCE FACTOR (Is) = 1.0
    - THERMAL FACTOR (Ct) = 1.0
  - ROOF LIVE LOADS:
    - ROOF = 20 PSF
  - WIND LOADS:
 

a. BASIC WIND SPEED (V)	119 MPH
b. IMPORTANCE FACTOR (I)	1.0
c. EXPOSURE CATEGORY	B
d. ENCLOSURE CLASSIFICATION	ENCLOSED
e. MWFRS	22 PSF
f. COMPONENTS AND CLADDING	25 PSF
g. ROOFTOP STRUCTURES & EQUIPMENT	35 PSF

# KEYNOTES

- KEYNOTES ARE TYPICALLY NOT DUPLICATED WITHIN A GIVEN DETAIL. AN UN-KEYNOTED ITEM IN A DETAIL IS THE SAME AS A KEYNOTED ITEM HAVING THE SAME APPEARANCE WITHIN THE SAME DETAIL.
- 1.020 CONTRACTOR TO PROVIDE NEOPRENE PROTECTION PAD BETWEEN ELEMENTS; SIZE TO MATCH FOOTPRINT OF ASSEMBLY SURFACE.
  - 2.001 DEMOLISH/REMOVE PORTION OF CURB AS REQUIRED FOR INSTALLATION OF NEW SUPPORT.
  - 3.012 C.I.P. CONCRETE: EXISTING CONCRETE SLAB ON METAL DECK.
  - 5.010 STRUCTURAL STEEL: EXISTING STEEL BEAM
  - 5.011 STRUCTURAL STEEL: EXISTING STEEL DECKING
  - 5.020 METAL FABRICATION: EXISTING LIGHT GAUGE MECHANICAL CURB.
  - 5.030 METAL FABRICATION: EXISTING STEEL CHILLER FRAME.
  - 5.500 METAL FABRICATION: 1/2" CAP PLATE; 2 1/2" WIDE x 14" LONG; SHOP FABRICATED TO TOPS OF JACK TUBES; PROVIDE (8) #10-16 TEK SCREWS ON VERTICAL LEG INTO CHILLER CURB AS DEPICTED.
  - 5.501 METAL FABRICATION: HSS2x4x1/4 SLEEVE; PROVIDE SLOTS AT 3 SIDES AS DEPICTED FOR FILED WELDING. VERIFY CURB HEIGHT IN FIELD FOR FABRICATION HEIGHT.
  - 5.502 METAL FABRICATION: HSS2.5x1.5x1/4 JACK TUBE; VERIFY CURB HEIGHT IN FIELD FOR FABRICATION HEIGHT; FIELD WELD TO SLEEVE TUBE ONCE "PRESSED" INTO POSITION. REFER TO RECOMMENDED SEQUENCING NOTES.
  - 5.503 METAL FABRICATION: 1/2" CAP PLATE; 2 1/2" WIDE x 14" LONG; SHOP FABRICATED TO TOPS OF JACK TUBES; EXISTING CURB AS DEPICTED; PLATE POSITION AND SIZE TO BE VERIFIED IN FIELD PRIOR TO FABRICATION.
  - 5.505 METAL FABRICATION: 3/8" STIFFENER PLATE; FIELD WELD INTO EXISTING CHANNEL FRAME AS DEPICTED.
  - 5.506 METAL FABRICATION: PROVIDE (2)-1/2" DIAMETER HILTI KWIK BOLT FASTENERS INTO CONCRETE DECK TO SECURE; EMBEDMENT = 3".
  - 7.531 ELASTOMERIC MEMBRANE ROOFING MATERIAL: EPDM MEMBRANE PATCH; WHITE; 60 MIL; NON-REINFORCED; ADHERE OVER EXISTING EPDM MEMBRANE AT PERIMETER OF REMOVAL AREA AND ADHERE DIRECTLY TO INSULATION INFILL; INSTALL IN ACCORDANCE WITH EXISTING MANUFACTURER'S WRITTEN REQUIREMENTS AND DETAILS.
  - 7.532 ELASTOMERIC MEMBRANE ROOFING MATERIAL: SACRIFICIAL ADDITIONAL LAYER OF EPDM MEMBRANE BENEATH NEW ISOLATION SUPPORT; WHITE; 60 MIL; NON-REINFORCED.
  - 7.534 ELASTOMERIC MEMBRANE ROOFING MATERIAL: INSULATION: POLYISOCYANURATE; CUT AND FIT INSULATION TIGHTLY INTO CURB AND SNUGLY AROUND AND OVER SLEEVE & JACK TUBES AND AROUND CAP PLATE; ADHERE PIECES OF INSULATION IN PLACE. SEAL GAPS BETWEEN PIECES.
  - 7.539 ELASTOMERIC MEMBRANE ROOFING MATERIAL: LAP SEALANT; APPLY TO PERIMETER OF MEMBRANE PATCH.
  - 10.001 MECHANICAL ACCESSORY: EXISTING ISOLATION SUPPORT; TO BE REMOVED AND REPLACED.
  - 10.100 MECHANICAL ACCESSORY: NEW ISOLATION SUPPORT; TO MATCH EXISTING.
  - 23.001 M.E.P ITEM: EXISTING ROOFTOP CHILLER.

# RECOMMENDED SEQUENCING

- ALL EXISTING ISOLATOR SUPPORTS ARE TO BE REMOVED AND REPLACED WITH NEW ISOLATOR. EXISTING ISOLATORS SHALL REMAIN IN PLACE UNTIL ADJACENT ISOLATORS INSTALLATION HAS BEEN COMPLETED. ONLY (1) ISOLATOR IS TO BE REMOVED AT A TIME ON ANY (1) UNIT.
- STEP 1: PRIOR TO OPENING ANY CURB LOCATION, TEMPORARY SHORING SHALL BE PROVIDED TO BOTH SIDES OF WHERE THE OPENING IS TO BE MADE. SHORING SHALL BE PROVIDED IN A MANNER TO TRANSFER ALL VERTICAL LOAD TO THE EXISTING STEEL BEAMS. POINT LOADING SHORING POSTS ON CONCRETE DECK ABOVE IS NOT RECOMMENDED. SHOULD LOCATIONS OF BEAMS BE UNCLEAR, USE OF GRILLAGE BEAMS TO ENSURE LOAD TRANSFER IS RECOMMENDED. PROTECTIVE SHIMMING OF MATERIALS AT ROOF SHALL BE PROVIDED TO PROTECT ROOFING SURFACE FROM DAMAGE. ALL SHORING IS THE RESPONSIBILITY OF THE CONTRACTOR. SEE GENERAL NOTE 5 ABOVE.
  - STEP 2: ONCE SHORING IS IN PLACE, EXISTING CURB AT NEW ISOLATOR LOCATION SHALL BE OPENED. CARE SHOULD BE TAKEN TO NOT DAMAGE THE EXISTING/SURROUND CURB AND ROOFING DURING THIS DEMOLITION PROCESS.
  - STEP 3: INSTALLATION OF NEW JACK SUPPORT TUBE SHALL TAKE PLACE. JACK ASSEMBLY SHALL BE PLACED AS DEPICTED INSIDE THE EXISTING CURB AND MOUNTED TO THE CONCRETE DECK.
  - STEP 4: ASSEMBLY SHALL BE RAISED BY USE OF HYDRAULIC PRESS OR EQUIVALENT METHOD IN ORDER TO CREATE A TIGHT FITTING CONDITION. SHOULD A MECHANICAL PRESS BE USED, CAUTION SHOULD BE PROVIDED NOT TO "OVER-LIFT" THE ASSEMBLY RESULTING IN BENDING THE TOP FLANGE OF CURB UPWARDS.
  - STEP 5: ONCE ASSEMBLY IS LIFTED INTO POSITION, FIELD WELDING OF TUBE SLOTS SHALL OCCUR TO HOLD ASSEMBLY IN PLACE. OSHA SAFETY PRECAUTIONS SHALL BE FOLLOWED DURING ALL FIELD WELDING.
  - STEP 6: AFTER WELDING IS COMPLETED, HYDRAULIC PRESS MAY BE REMOVED AND RE-FLASHING OF ROOFING MEMBRANE MAY TAKE PLACE TO CLOSE THE MADE OPENING. DEMOLITION OF NEXT ISOLATOR MAY BEGIN AT STEP 1.

NOTE: AFTER REMOVAL OF EXISTING ISOLATION SUPPORTS, PROVIDE SIMILAR PATCH REPAIR TO DAMAGED ROOFING MEMBRANES FOR EXPOSED FASTENER PENETRATIONS AND/OR TEARS.

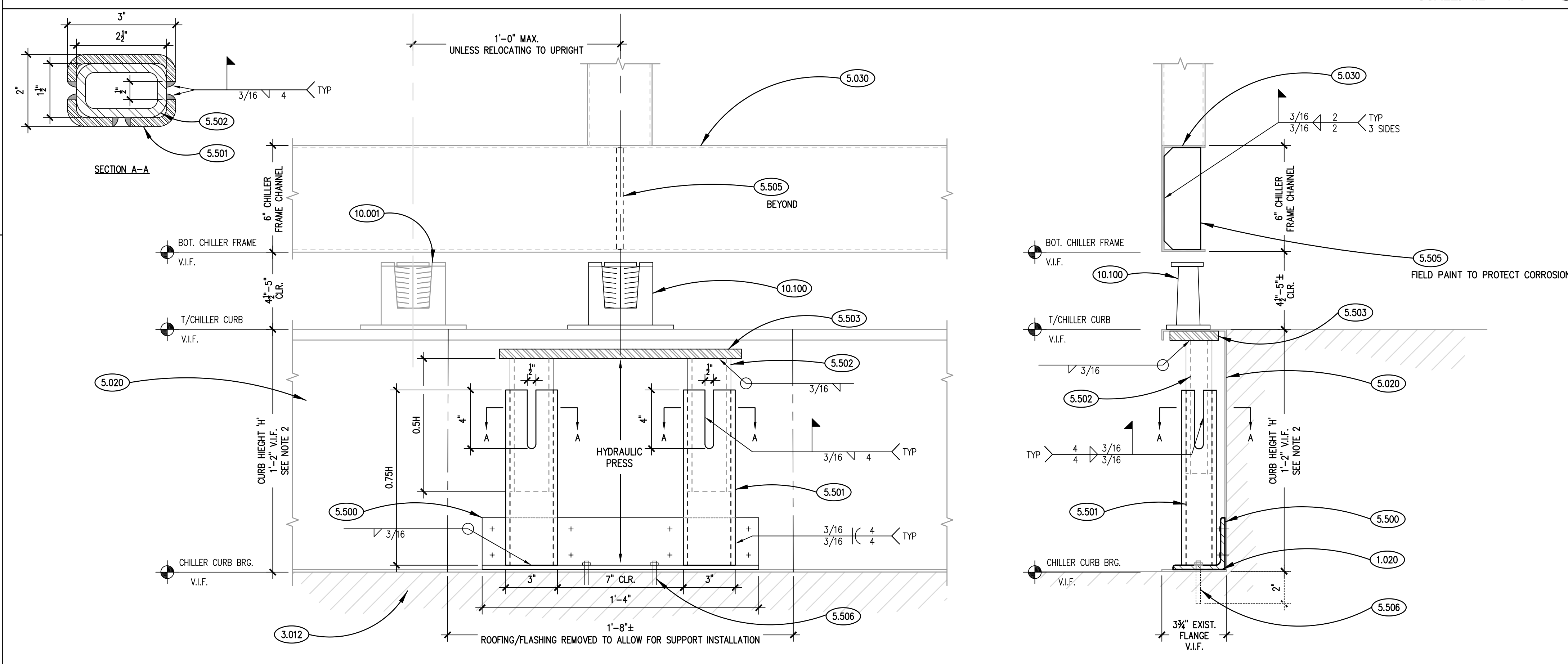
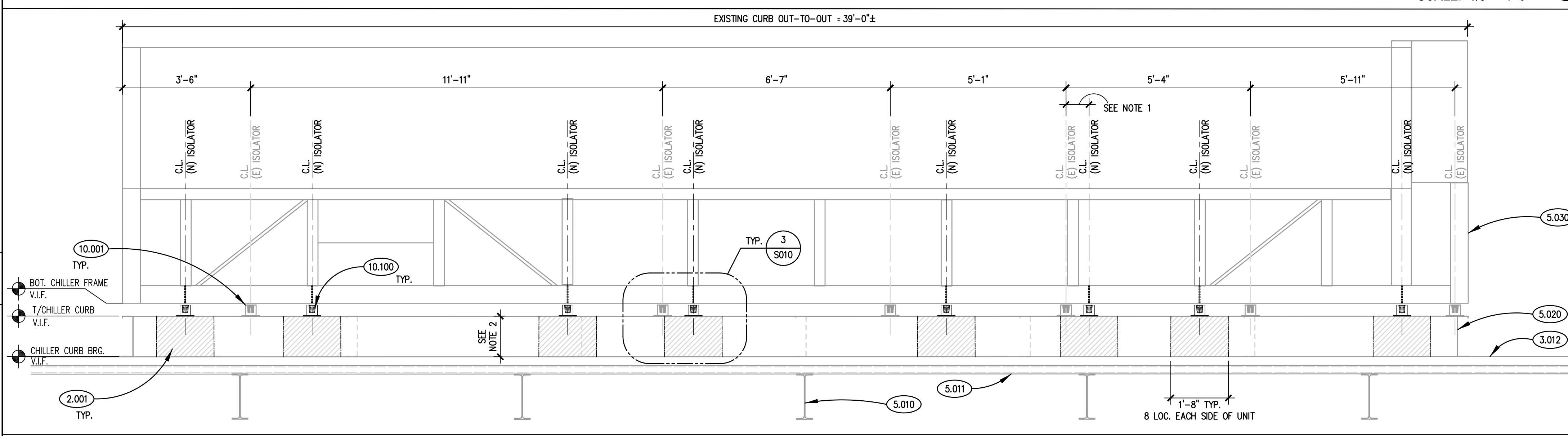
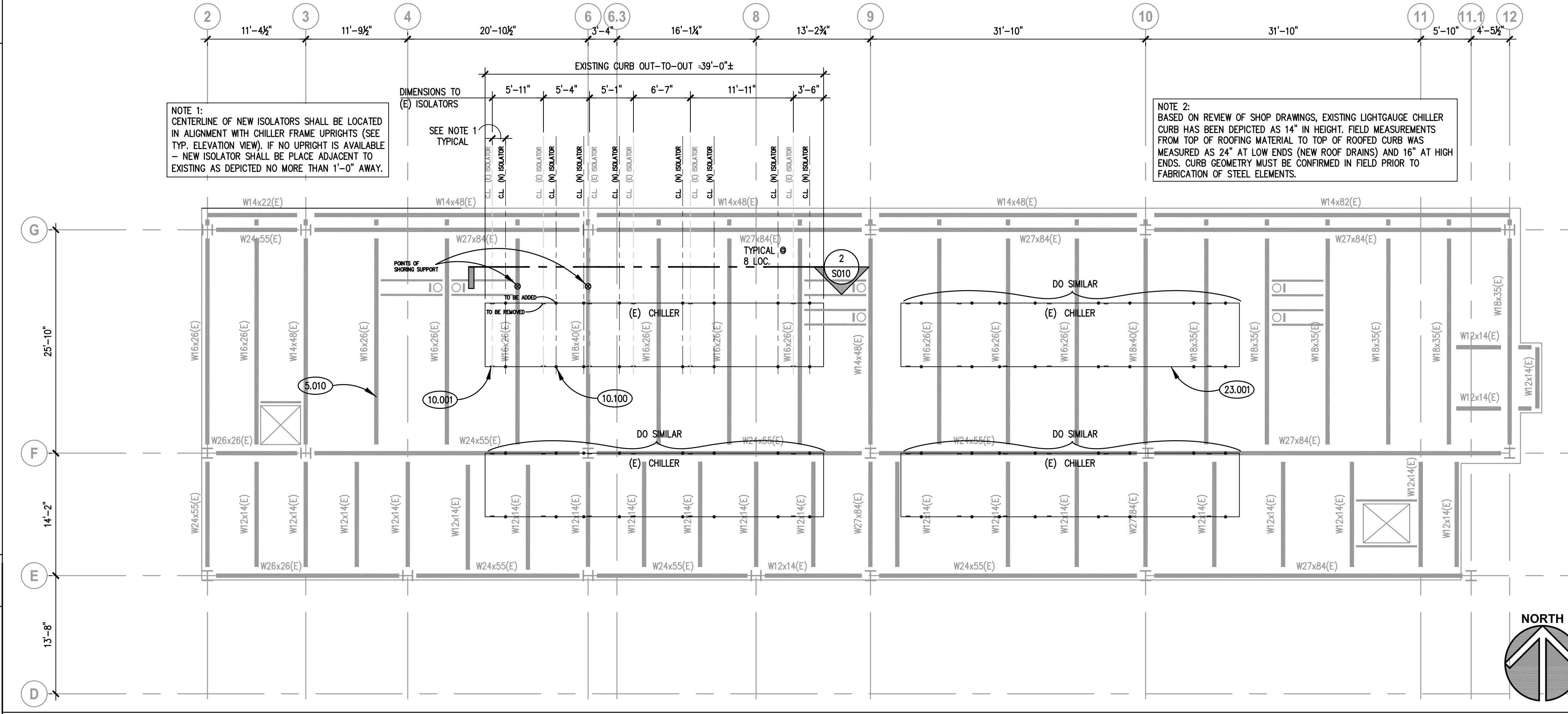

# TYPICAL CURB FLASHING DETAIL 4. SCALE: 3\"/> TYPICAL CURB FLASHING DETAIL 4 SCALE: 3" = 1'-0" This detail shows the flashing for the curb. It includes a section view showing the curb, the flashing, and the roof membrane. Keynotes specify the flashing details and dimensions.

# DRAFTING LEGEND

SECTION NUMBER	1	KEYNOTE IDENTIFICATION	
SHEET NUMBER	S510		
LOCATION ELEVATION		STEEL	
NEW STEEL ELEMENT	W_x (N)	W_x (E)	EXISTING STEEL ELEMENT



Klubber, Inc.  
Aurora, Illinois 60506  
Tel: 630.408.9213  
Bloomington, Illinois 61714  
Tel: 309.300.0460  
www.klubberinc.com

**CITY CENTER - CHILLER CURB REPAIR**  
JOLIET JUNIOR COLLEGE  
235 NORTH CHICAGO STREET  
JOLIET, ILLINOIS 60432

ISSUED	
REVISION	
NO.	
DESCRIPTION	
DATE	
BY	
CHECKED	
APPROVED	

JOB NO. 24-292-1566  
DRAWN KSG  
CHECKED JMB  
APPROVED JMB

SHEET TITLE  
GENERAL NOTES  
CODE & LOADING,  
ROOF FRAMING PLAN,  
SECTIONS & DETAILS

SHEET NUMBER  
**S010**

NOTE: SCALES DEPICTED ON THIS DRAWING ARE NOT CORRECT UNLESS PLOTTED SHEET SIZE IS 30 X 42 INCHES.