



Addendum No. 1

Page 1 of 1

DATE: June 8, 2023

Joliet Junior College
1215 Houbolt Road
Joliet, IL 60431

TO: Prospective Bidders
SUBJECT: Addendum No. 1
PROJECT NAME: EHS Office Remodel
JJC PROJECT NO.: B24001

This Addendum forms a part of the Bidding and Contract Documents and modifies the original bidding document as posted on the JJC website. Acknowledge receipt of this addendum in the space provided on the Bid Form. FAILURE TO DO SO MAY SUBJECT BIDDER TO DISQUALIFICATION.

1. Sheet E1:

Electrical plan note (5) calls for dimmer part # IP710-F to be used along with corresponding ceiling sensors and power packs per room.

The IP710-F does not accommodate power packs and ceiling sensors.

Response:

Please refer to the updated attached sheet E1 for information. No power pack will be required for the switch, but are required for the occupancy sensor when used.

2. Sheet ED1:

The drawings calls for existing panel P1 to be removed and the feeder breaker turned off and re-labeled as a spare. Sheet E2 shows the panel schedule for panel P1 being removed and also shows a diagram of existing panel L2B.

Is there any work being done on panel L2B?

Response:

Please refer to the updated attached sheet E2 for information. Partial riser diagram and panel P1 schedule have been remove from sheet E2. New loads including receptacles and lights shall be connected to existing circuits previously serving area with sufficient spare capacity to connect the loads. Provide new panel card directory with updated information.

End of Addendum #1

©2023 WGFULLNAMEEXT

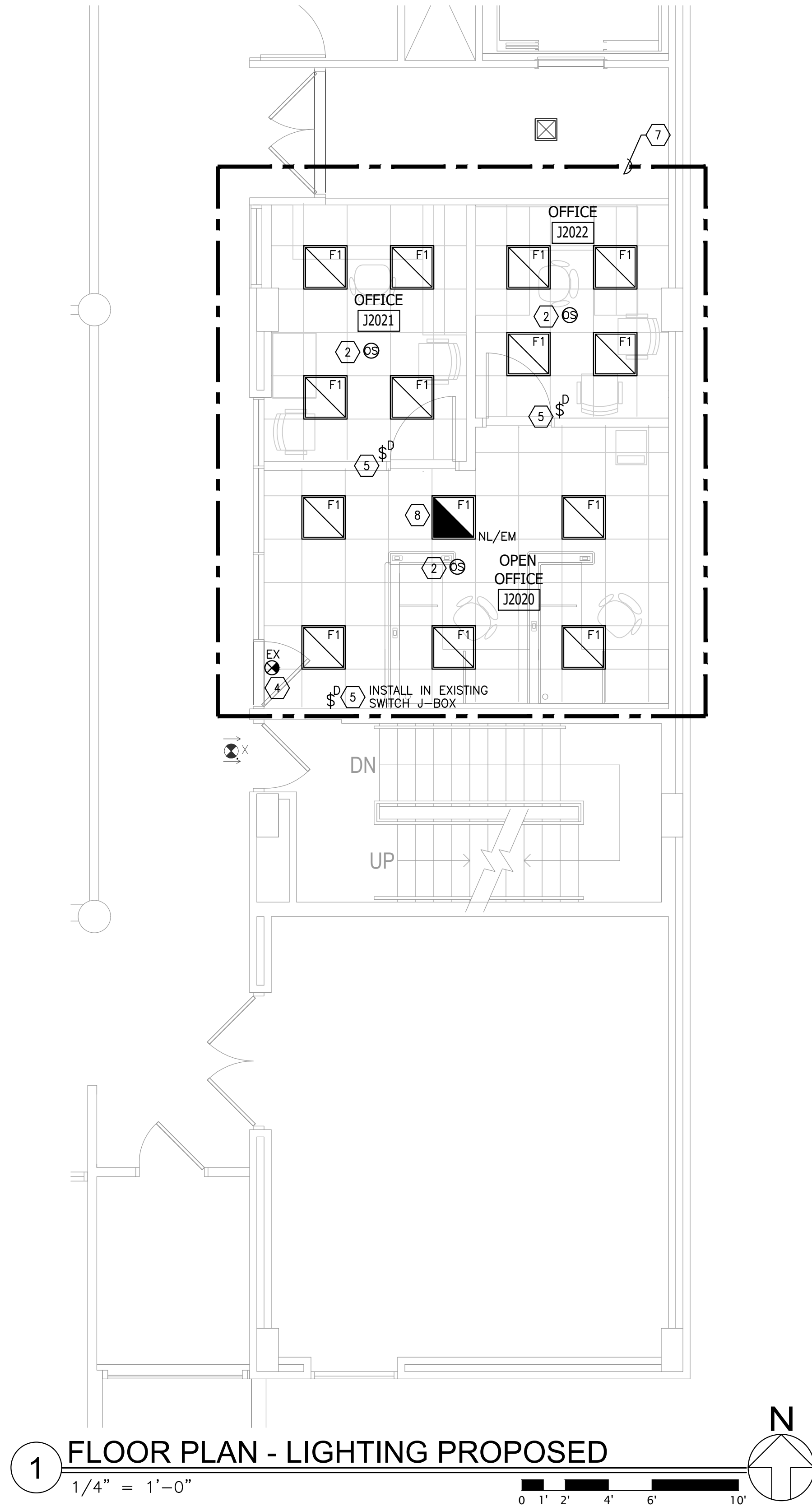
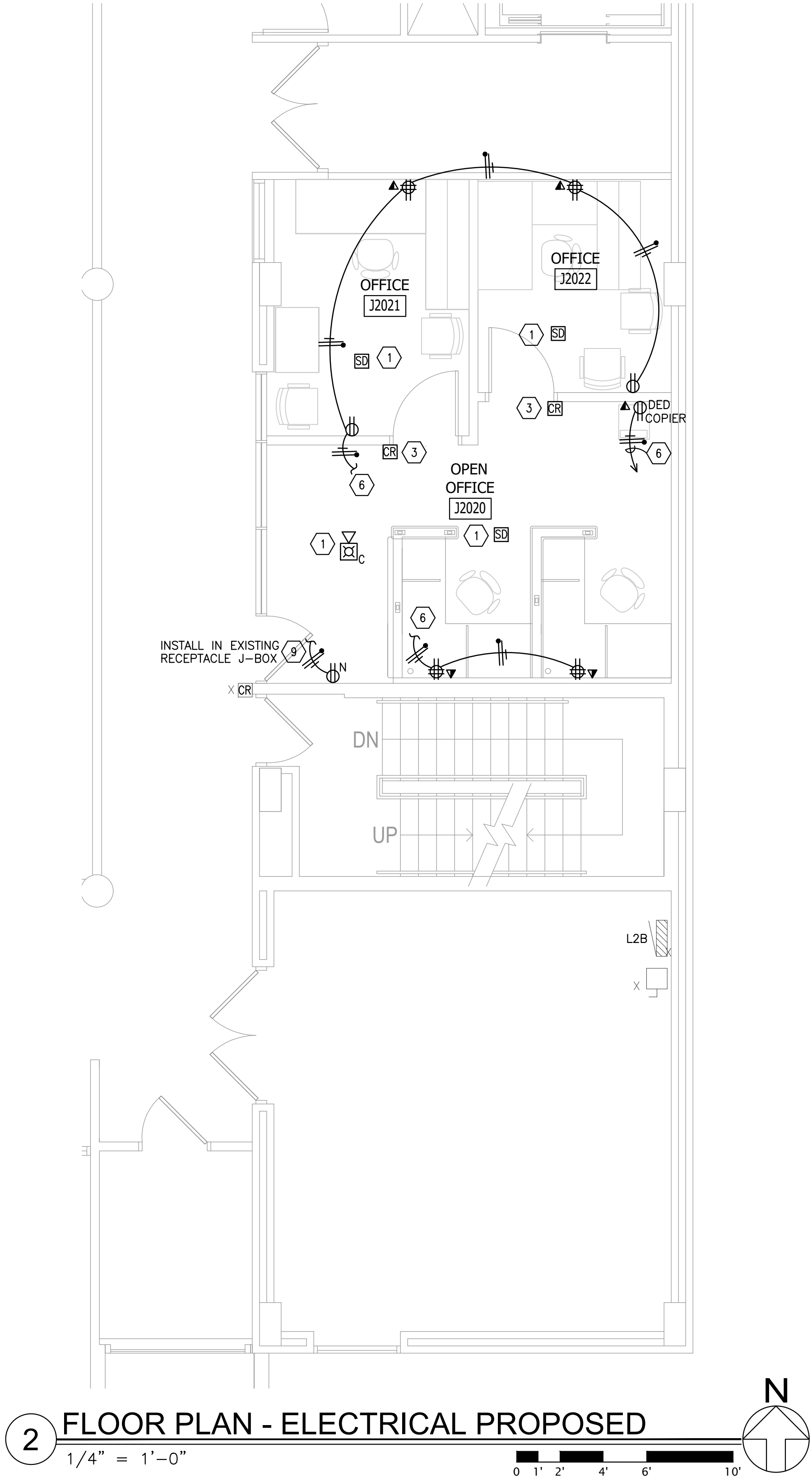

ELECTRICAL PLAN NOTES

1. FURNISH & INSTALL NEW FIRE ALARM DEVICE COMPATIBLE WITH THE EXISTING FIRE ALARM SYSTEM SERVING THE BUILDING. ~~CONNECT NEW FIRE ALARM DEVICE TO SYSTEM.~~
2. LITHONIA OR LEVITON LED OCCUPANCY SENSOR, DUAL TECH: MIC+IR, 277V, WHITE LEV. PART #ODC10-MDW AND CONNECT TO LIGHT FIXTURES IN ROOM.
3. E.C. TO INSTALL CARD READER JUNCTION BOX AND CONDUIT STUBBED UP INTO ACCESSIBLE CEILING, THEN CONTRACTOR TO INSTALL OWNER PROVIDED CABLING FROM ACCESS BOX AND STUBBED INTO DOOR FRAME DOWN TO DOOR STRIKE LOCATION AND ALSO STUBBED INTO CARD READER BOX. FINAL DEVICE CONNECTIONS TO BE MADE BY OWNERS STAFF.
4. FURNISH AND INSTALL NEW BUILDING STANDARD EXIT SIGN & CONNECT TO EXISTING EMERGENCY GENERATOR CIRCUIT SERVING EXIT SIGNS IN AREA WITH SUFFICIENT SPARE CAPACITY TO CONNECT LOAD. MATCH EXISTING WIRING & RACEWAY SIZE AND TYPE. ~~CURRENTLY BEING USED.~~
5. FURNISH AND INSTALL NEW BUILDING STANDARD LEVITON LED DIMMER SWITCH, 277V, WHITE, LEV. PART #IP710-LF.
6. CONNECT NEW RECEPTACLE(S) TO EXISTING RECEPTACLE CIRCUITS PREVIOUSLY ON/SERVING AREA WITH SUFFICIENT SPARE CAPACITY TO CONNECT THE NEW LOAD. PROVIDE NEW CONCEALED IN WALL RACEWAY AND WIRING. MATCH EXISTING SIZE AND TYPE CURRENTLY BEING USED.
7. FURNISH AND INSTALL NEW LIGHT FIXTURES TO EXISTING LIGHTING CIRCUIT PREVIOUSLY ON / SERVING AREA WITH SUFFICIENT SPARE CAPACITY AND TO OPERATE AS INDICATED.
8. CONNECT NEW NIGHT LIGHTS/EMERGENCY FIXTURES TO EXISTING EMERGENCY CIRCUIT SERVING ROOM/AREA. WITH SUFFICIENT SPARE CAPACITY TO CONNECT THE NEW LOAD. MATCH EXISTING RACEWAY AND WIRING CURRENTLY BEING USED.
9. FURNISH AND INSTALL NEW RECEPTACLE IN PLACE OF EXISTING. CONNECT TO EXISTING WIRING PREVIOUSLY ON.

ABBREVIATIONS

XO	EXISTING DEVICE TO BE DEMOLISHED
X	EXISTING DEVICE TO REMAIN
XRR	EXISTING DEVICE TO BE REMOVED AND RELOCATED
XR	EXISTING DEVICE RELOCATED
N	NEW DEVICE

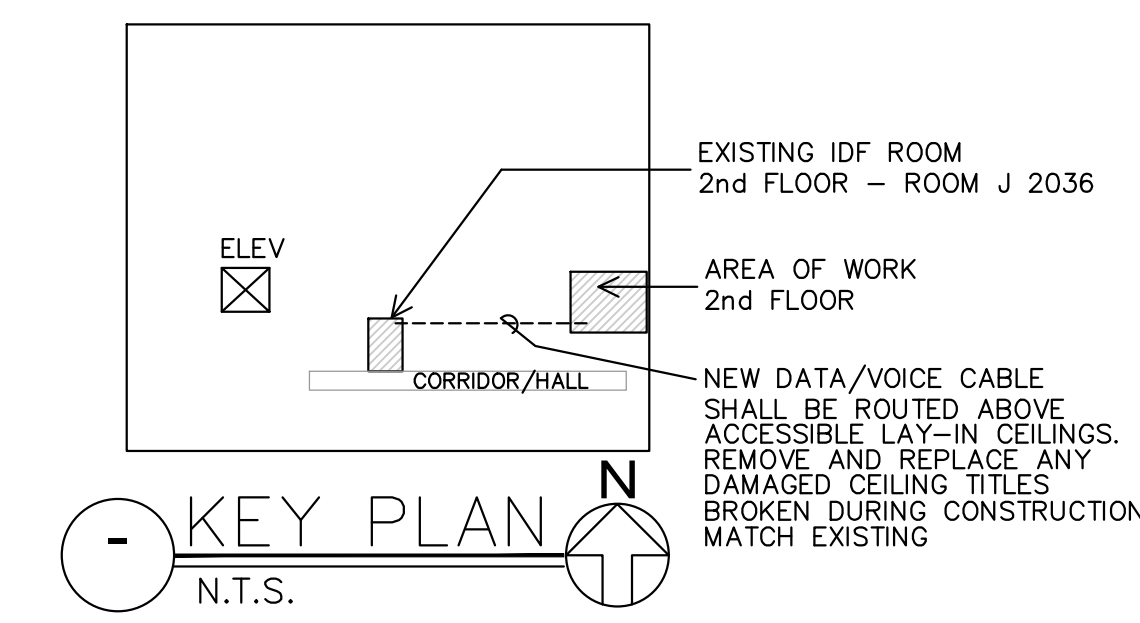

THREE SIXTY MEP, PLLC #184-0008463-0002

COPYRIGHT 2023 © S D P ARCHITECTURE GROUP, INC.

stromsland + de young + prybys
ARCHITECTURE GROUP
20620 Burr Court - 102
Joliet, Illinois 60433
815-727-1311
L. N. : 184-00437
www.sdpagroup.com

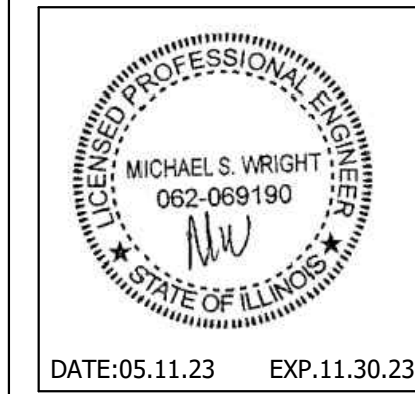

FLOOR PLAN - ELEC. & LIGHTING PROPOSED

JOLIET JUNIOR COLLEGE
BUILDING J
1215 HOUBOLT ROAD
JOLIET, IL

DATE: 05-11-2023
REVISED: 06-06-2023

PROJECT NO.
2304-02

SHEET NUMBER
E1

EXISTING PANEL NOTES: E.C. MUST PERFORM THIS WORK

1. ELECTRICAL CONTRACTOR SHALL TRACE AND FIELD VERIFY EXACT CIRCUIT NUMBER INFORMATION PRIOR TO CONNECT CIRCUITS TO THE PANEL. CIRCUIT NUMBER INFORMATION AND DESCRIPTIONS HAVE BEEN GIVEN ONLY FOR INFORMATION PURPOSES BASED ON EXISTING PANEL CARD DIRECTORY AND SURVEY. E.C. MUST MODIFY CIRCUIT PANEL CONNECTIONS AND LABELING INFORMATION TO MATCH THE NEW ROOM NAMES.

2. ELECTRICAL CONTRACTOR SHALL PROVIDE NEW UPDATED PANEL CARD DIRECTORIES AFTER ALL CONNECTIONS HAVE BEEN COMPLETED. EXISTING PANEL'S MARKER WRITING SHALL BE CLEANED SO THAT NOT MARKER WRITING IS VISIBLE. ALL NOT VALID INFORMATION SHALL BE DELETED.

3. UTILIZE EXISTING EMPTY CIRCUITS/MODIFY CIRCUIT INFORMATION GIVEN AS REQUIRED FOR CONNECTION OF LOADS.

4. PROVIDE UPDATED RECORD DOCUMENTS AFTER CONSTRUCTION IS DONE FOR FUTURE USE. FURNISH AND INSTALL NEW CARD DIRECTORIES WITH UPDATED INFORMATION.

5. FURNISH AND INSTALL NEW BREAKERS AS REQUIRED.

6. ALL RECEPTACLE OUTLETS SHALL BE PROVIDED W/ P-TOUCH LABEL WITH CIRCUIT # AND SOURCE PANEL TAGS.

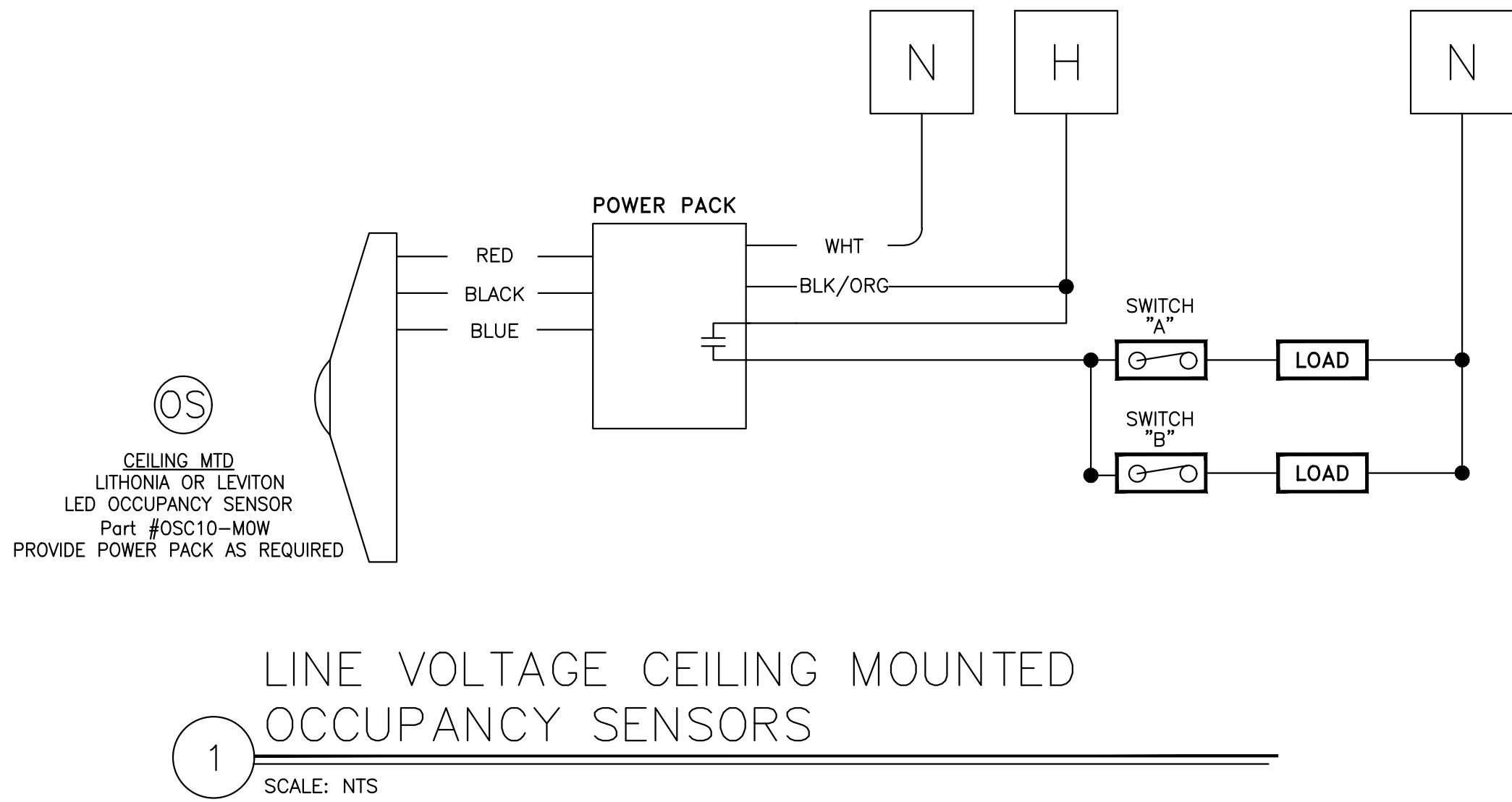

LIGHTING FIXTURE SCHEDULE (PROVIDE SPECIFIED OR APPROVED EQUAL- MATCH EXISTING)									
THIS DWG. FIXTURE TAG	SYMBOL	MANUFACTURER	MODEL NUMBER	LAMPS	VOLTAGE	WATTAGE	MOUNTING	NOTES	
F1		COOPER HUBBELL LITHONIA	EPANL 2X2 3400LM 80CRI 40K MVOLT	LED 3400LM 4000K-80CRI	120V-277V	27W	RECESSED	FLAT PANEL EPANL LED 2X2.	
EX		CHLORIDE BY SIGNIFY	EXIT SIGN - EDGE GLOW SERIES RGLO-LED_ R SS	LED	120V-277V	5W	WALL/CEILING	LED EXIT SIGN - APPROVED BUILDING STANDARD BATTERY SHALL PROVIDE 90MIN OF ILLUMINATION.	

LIGHTING FIXTURE SCHEDULE NOTES:

1. PROVIDE ALL NECESSARY ACCESSORIES FOR COMPLETE INSTALLATION AND OPERATION SYSTEM.

2. VERIFY ALL FINAL COLOR TEMPERATURE OF ALL LIGHT WITH ARCHITECT AND OWNER PRIOR TO ORDERING.

3. VERIFY EXACT FINISH AND COLOR WITH INTERIOR DESIGNER PRIOR TO ORDERING.

stromsland + de young + prybys

ARCHITECTURE GROUP

815-727-1311
20620 Burt Court - 102
Joliet, Illinois 60433
www.sdpagroup.com
L.N.: 184-000437

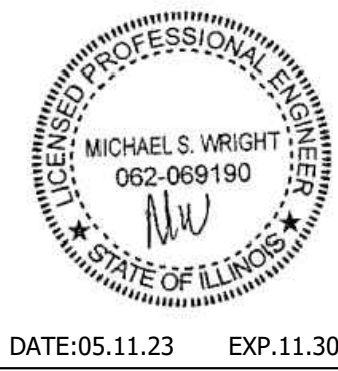

ELEC. RISER DIAGRAM, PNLS & LTG SCH.

JOLIET JUNIOR COLLEGE
BUILDING J
1215 HOUBOLT ROAD
JOLIET, IL

DATE: 05-11-2023
REVISED: 06-06-2023

PROJECT NO. 2304-02

SHEET NUMBER

E2