

\\192.168.1.137\CURRENT PROJECTS\JJC- BUILDING A STOREFRONT REPLACEMENT\DRAWINGS\ARCH\A1AEC

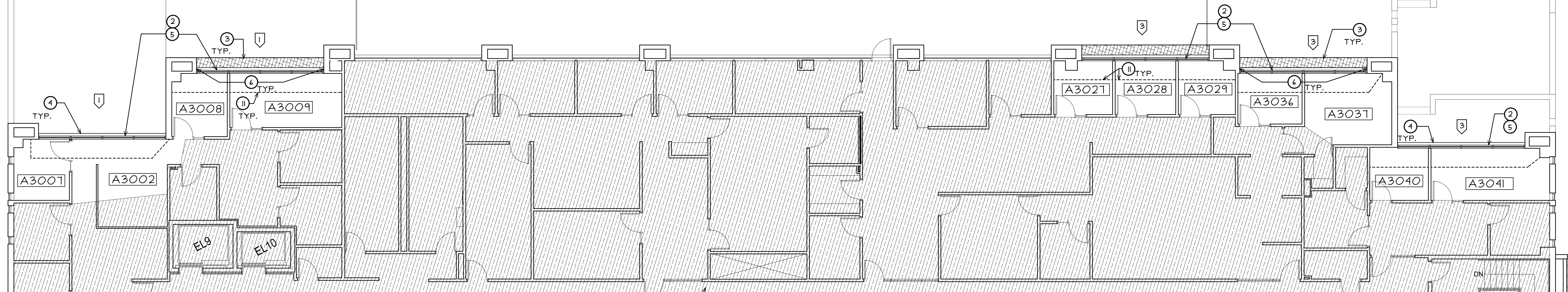

**PARTIAL THIRD FLOOR PLAN**  
SCALE: 1/8" = 1'-0"  
NORTH

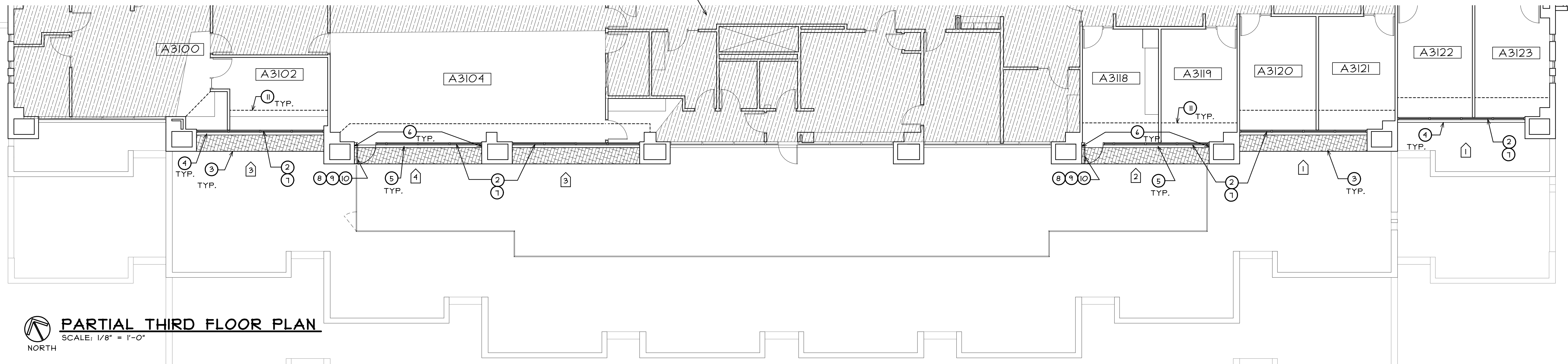

**PARTIAL THIRD FLOOR PLAN**  
SCALE: 1/8" = 1'-0"  
NORTH

**GENERAL NOTES**

- A. EXISTING ROOM FLOOR FINISH TO BE REMOVED AND PATCHED BACK IN BY OWNERS STAFF. (TYPICAL)
- B. EXISTING FURNITURE AND EQUIPMENT IN PROJECT AREA TO BE REMOVED BY OWNERS STAFF. (U.N.O.)(V.I.F.)
- C. REPAIR OF SURROUNDING EXISTING CONSTRUCTION TO BE REPAIRED BY OWNERS STAFF. (V.I.F.)
- D. CONTRACTOR TO COORDINATE WITH OWNERS MAINTENANCE STAFF TO REMOVE AND RE-INSTALL EXISTING ELECTRIC STRIKE AND WIRING IN REMOVED AND NEW FRAME. (V.I.F.)

NOTE:  
GENERAL CONTRACTOR TO PROVIDE A \$5,000 ALLOWANCE IN HIS/HER BID FOR UNFORESEEN/MISCELLANEOUS CONDITIONS. WHEN FIGURING THIS ALLOWANCE IN THE BID, THE CONTRACTOR IS TO INCLUDE ALL NECESSARY OVERHEAD AND PROFIT TO CARRY THIS DOLLAR VOLUME. THIS ALLOWANCE IS NOT FOR THE CONTRACTOR'S BENEFIT, AND IS ONLY AUTHORIZED TO CHARGE AGAINST THIS ALLOWANCE WHEN DIRECTED AND APPROVED BY JOLIET JUNIOR COLLEGE. THE CONTRACTOR WILL BE ALLOWED TO INVOICE FOR DIRECT MATERIAL AND RAW LABOR COSTS ONLY.

**KEY NOTES**

- ① HATCH DESIGNATES AREA NOT IN PROJECT. (TYPICAL)
- ② EXISTING GLASS AND ALUMINUM STOREFRONT FRAMING TO BE COMPLETELY REMOVED. EXISTING GLASS TO BE SALVAGED FOR RE-USE. STORE IN SAFE PLACE DURING CONSTRUCTION.
- ③ OWNERS STAFF TO REMOVE COARSE OF PATIO PAVERS AND LIVING ROOF ALONG WALL AT LOCATIONS OF REMOVED STOREFRONT FRAMING AS REQUIRED FOR REMOVAL AND REPLACEMENT OF SILL FLASHING. (V.I.F.)
- ④ EXISTING BENT METAL FLASHING AT STOREFRONT SILL TO BE COMPLETELY REMOVED. PROVIDE NEW PRE-FINISHED BENT METAL FLASHING WITH DRIP EDGE AND SET IN BED OF SEALANT. SEE DETAILS. (COLOR TO MATCH STOREFRONT FRAMING)
- ⑤ NEW METAL FLASHING TO BE BUTT JOINTED (1/8" GAP) SET IN BED OF SEALANT TO 8" WIDE MATCHING SPLICE PLATE FLASHING UNDERNEATH SPANNING JOINT, AND SET IN BED OF SEALANT (SPlice SHEET TO BEND DOWN FACE OF WALL BEHIND FINISHED FLASHING). (TYPICAL)(COLOR TO MATCH STOREFRONT FRAMING)
- ⑥ NEW METAL FLASHING AT ENDS TO BE TURNED UP WALL 2" MAX. AND SEAL TO SIDE WALL SET IN BED OF SEALANT. (TYPICAL EACH END)
- ⑦ PROVIDE NEW DARK BRONZE 2X4 1/2" ALUMINUM STOREFRONT FRAMING SYSTEM AND RE-INSTALL EXISTING GLASS PANEL INTO NEW FRAME. SEE ELEVATIONS
- ⑧ EXISTING STOREFRONT ENTRANCE DOOR TO BE REMOVED. EXISTING LEVER HANDLE TO BE REMOVED AND SALVAGED FOR RE-USE IN NEW ENTRANCE DOOR. (V.I.F.)
- ⑨ PROVIDE NEW 3'-0" X 8'-0" ALUMINUM STOREFRONT ENTRANCE DOOR. SEE DOOR TYPE ELEVATION ON SHEET A2.
- ⑩ DOOR HARDWARE:  
1 CONTINUOUS GEARED HINGE  
1 LEVER HANDLE (EXISTING SALVAGED TO BE RE-INSTALLED. DOOR TO BE PREPPED FOR EXISTING HARDWARE (VERIFY AND COORDINATE WITH EXISTING EQUIPMENT FOR PROPER PREP OF DOOR)  
1 ELECTRIC STRIKE (FURNISHED AND INSTALLED BY OWNERS STAFF) FRAME TO BE PREPPED BY FRAME MANUFACTURER. (COORDINATE WITH OWNER FURNISHED EQUIPMENT)  
1 SET OF ADHESIVE APPLIED WEATHER STRIP GASKETING  
1 SET OF APPLIED WEATHER GASKETING  
1 DOOR CLOSER WITH OVERHEAD STOP  
1 ALUMINUM EXTENDED DEPTH THRESHOLD WITH BULB SEAL (ADA COMPLIANT)
- ⑪ PROVIDE TEMPORARY CONSTRUCTION SEPARATION WALL AT AREA OF CONSTRUCTION AS INDICATED. SEPARATION TO BE MAINTAINED DURING CONSTRUCTION. TEMPORARY WALLS TO BE GYPSUM BOARD AND WOOD STUDS UNLESS INSTRUCTED OTHERWISE BY OWNER. CONNECTION TO EXISTING CONSTRUCTION TO BE KEPT TO A MINIMUM AND SHALL BE REPAIRED TO CONDITION PRIOR TO NEW CONSTRUCTION. (V.I.F.)

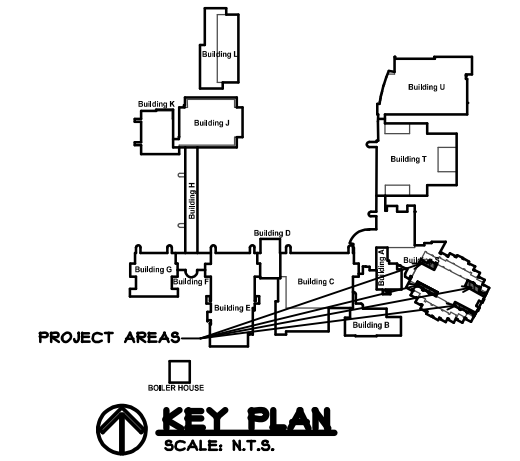

REGISTRATION  
 stromsland + de young + prybys  
 ARCHITECTURE GROUP  
 20620 Burl Court - 102  
 Joliet, Illinois 60433  
 www.sdpagroup.com  
 815-727-1311  
 L. N. : 184-00437  
 SEAL

NUMBER  
 SET

**STOREFRONT WINDOWS REPLACEMENT**  
 BUILDING -A, THIRD FLOOR  
 JOLIET JUNIOR COLLEGE  
 1215 HOUBOLT ROAD,  
 JOLIET, ILLINOIS

DATE: 12/8/2021  
 REVISED:  
 PROJECT NO. 2107-05  
 SHEET NUMBER  
**A1**  
 OF 2 SHEETS

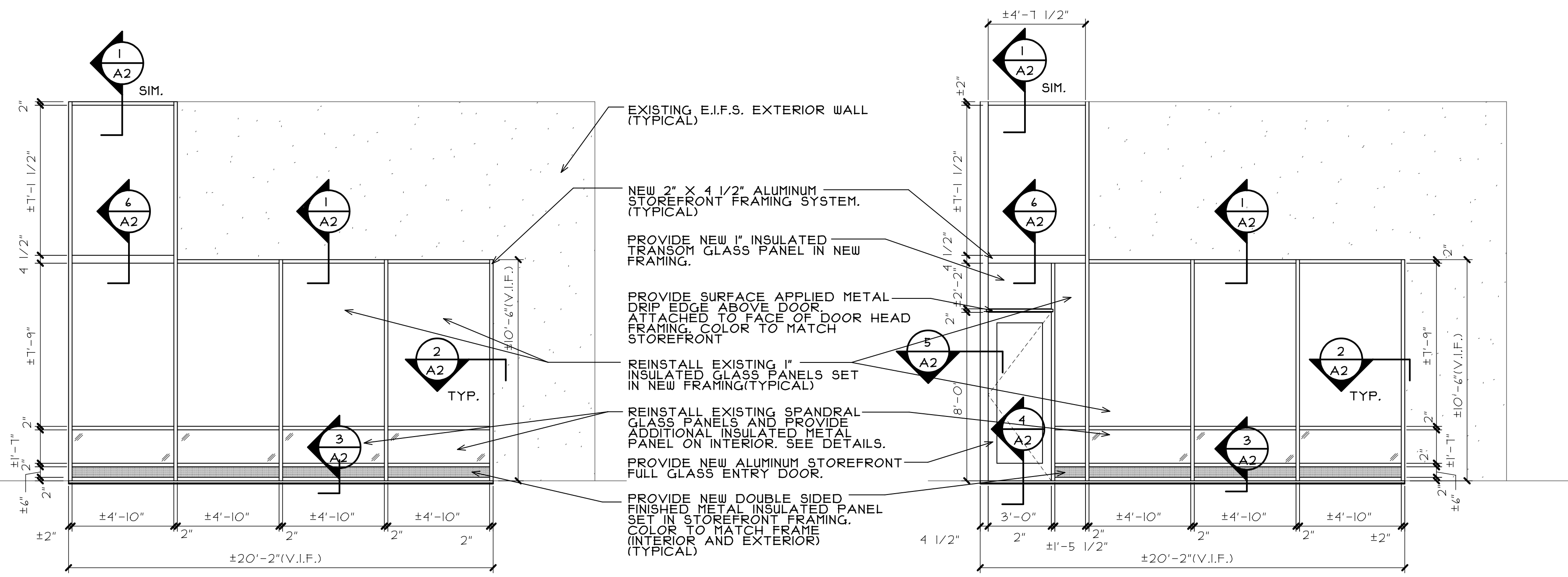

ELEVATION ONE

ELEVATION TWO

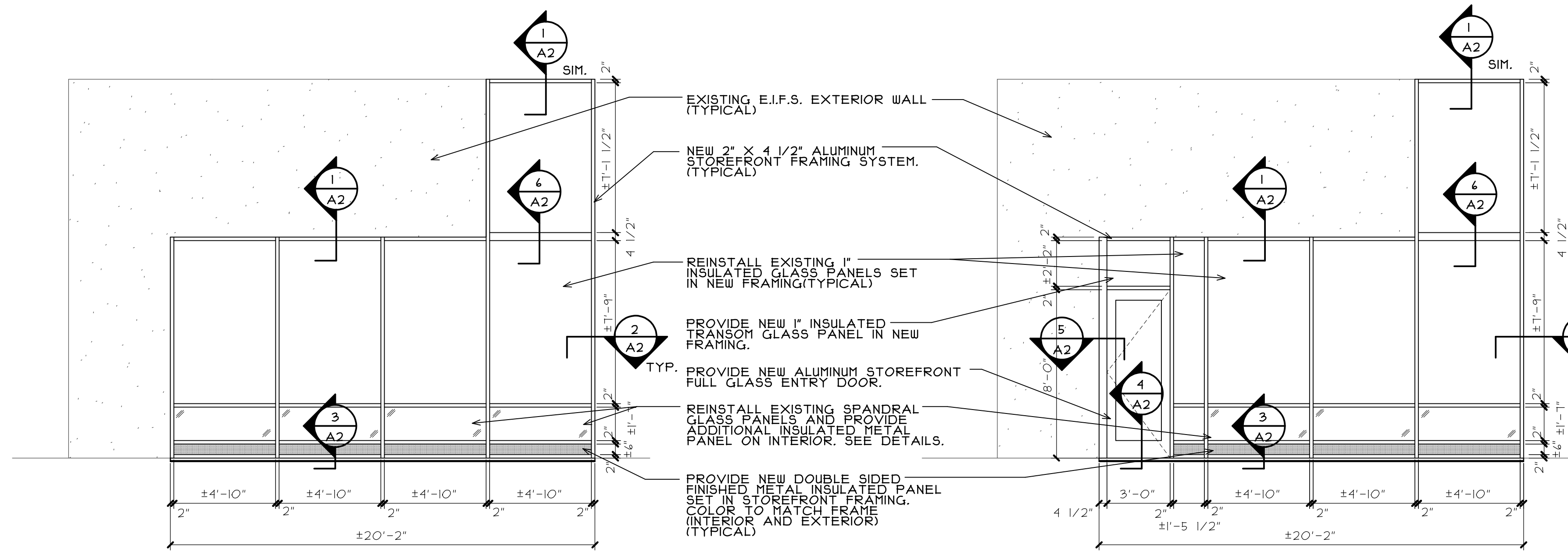

ELEVATION THREE

ELEVATION FOUR

**STOREFRONT ELEVATIONS**

SCALE: 1/4" = 1'-0"

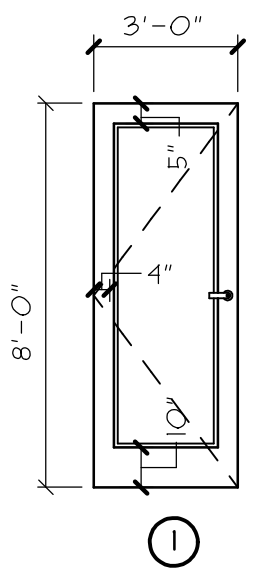

**DOOR AND FRAME TYPES**

SCALE: 1/4" = 1'-0"

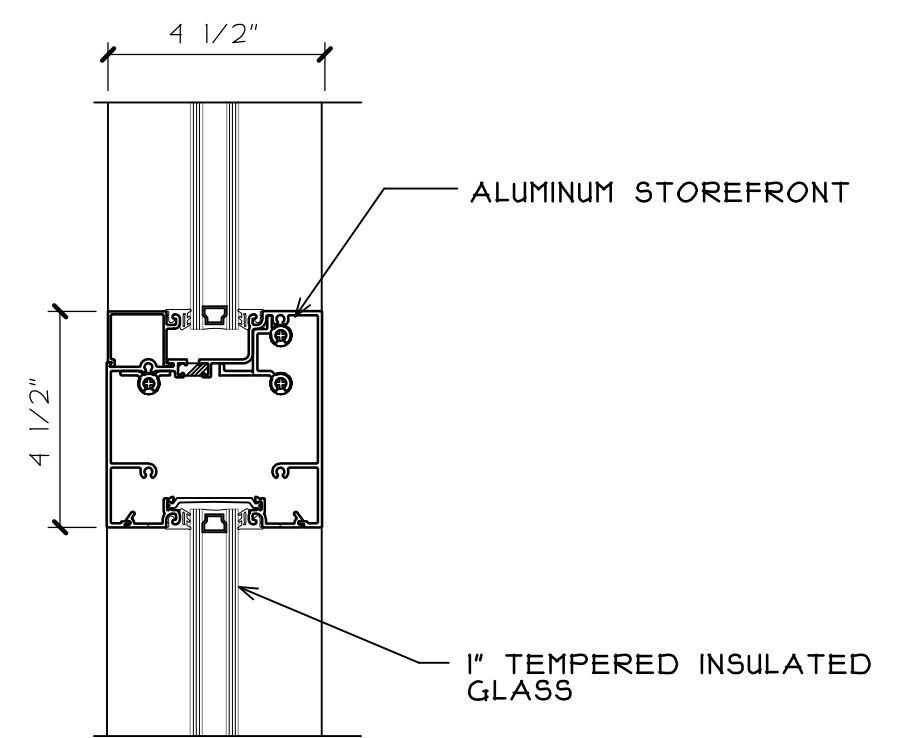

**4 HORIZONTAL MULLION DETAIL**  
SCALE: 3" = 1'-0"

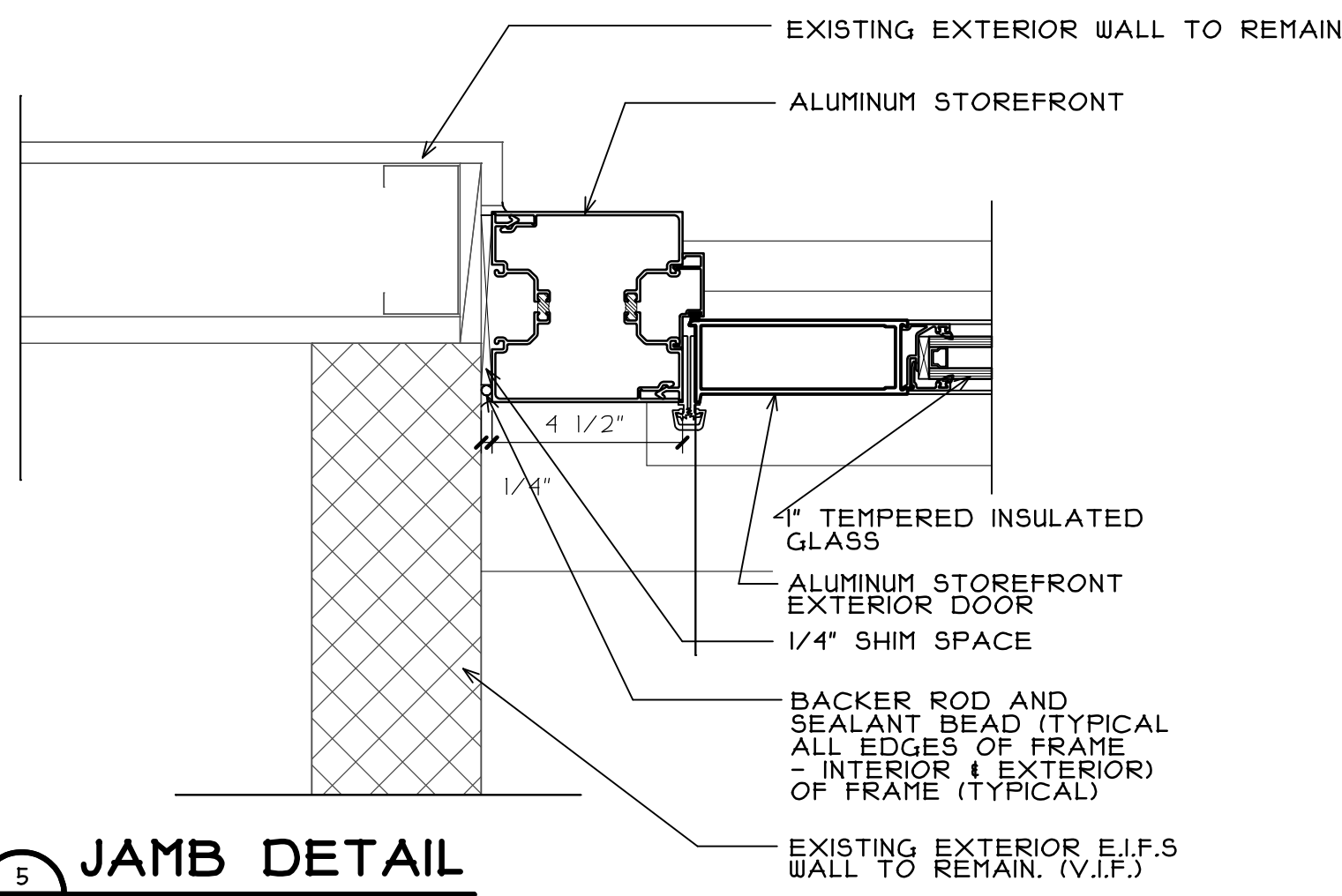

**5 JAMB DETAIL**  
SCALE: 3" = 1'-0"

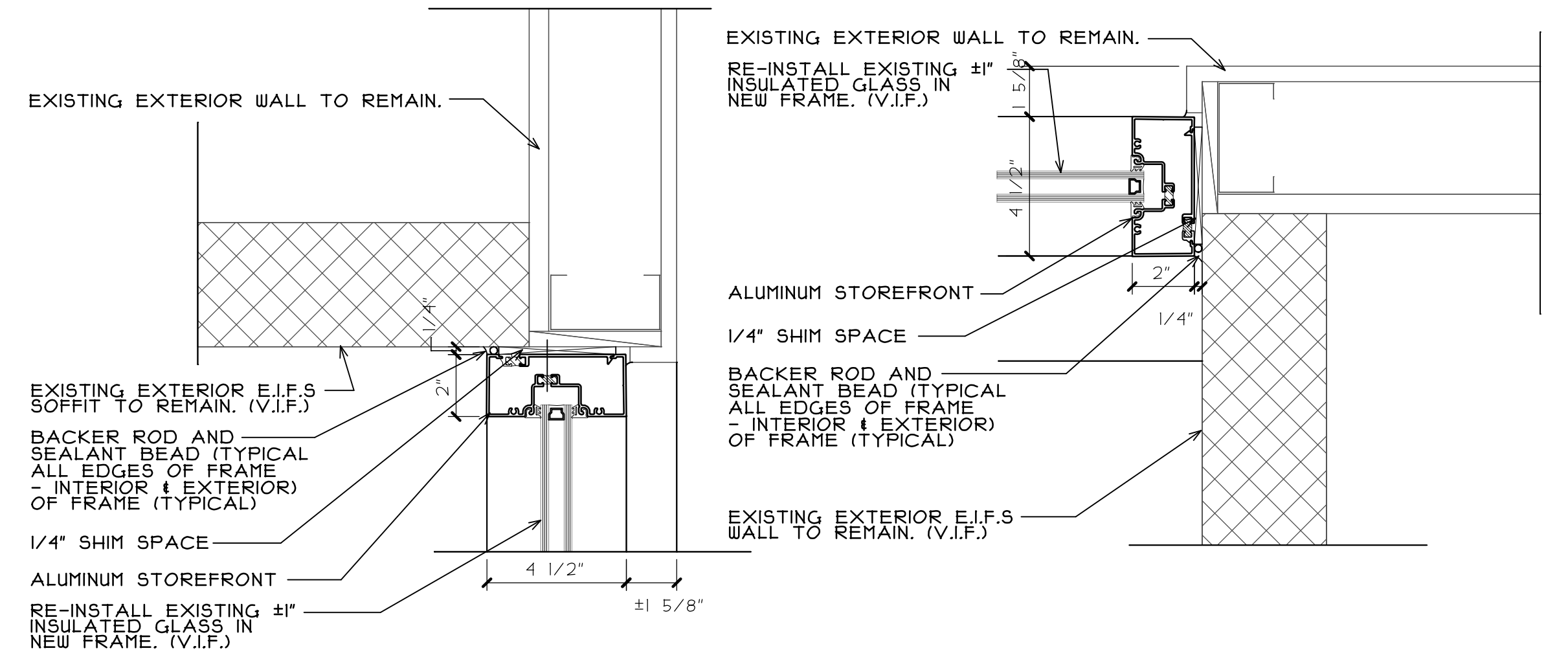

**1 HEAD DETAIL**  
SCALE: 3" = 1'-0"

**2 JAMB DETAIL**  
SCALE: 3" = 1'-0"

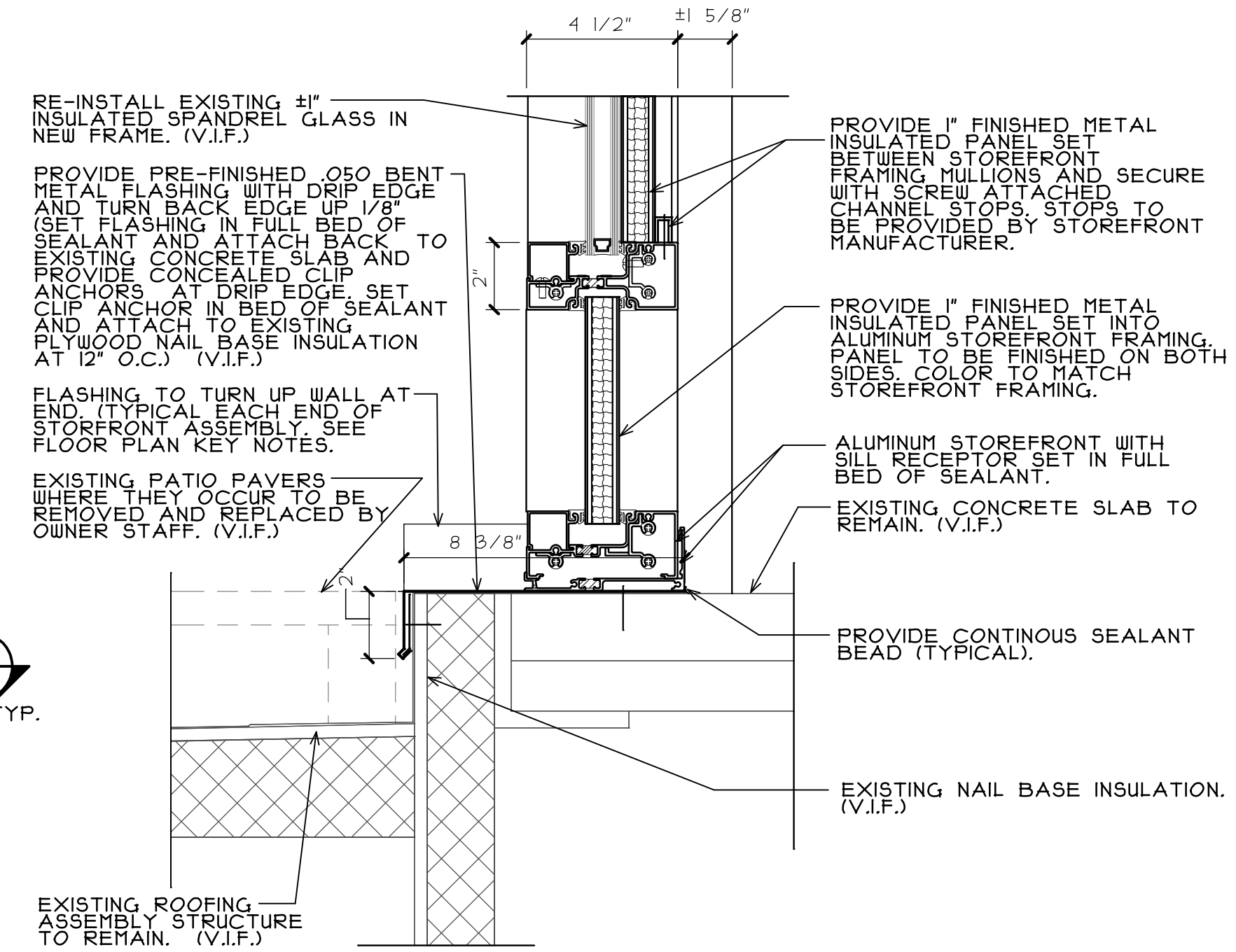

**3 SILL DETAIL**  
SCALE: 3" = 1'-0"

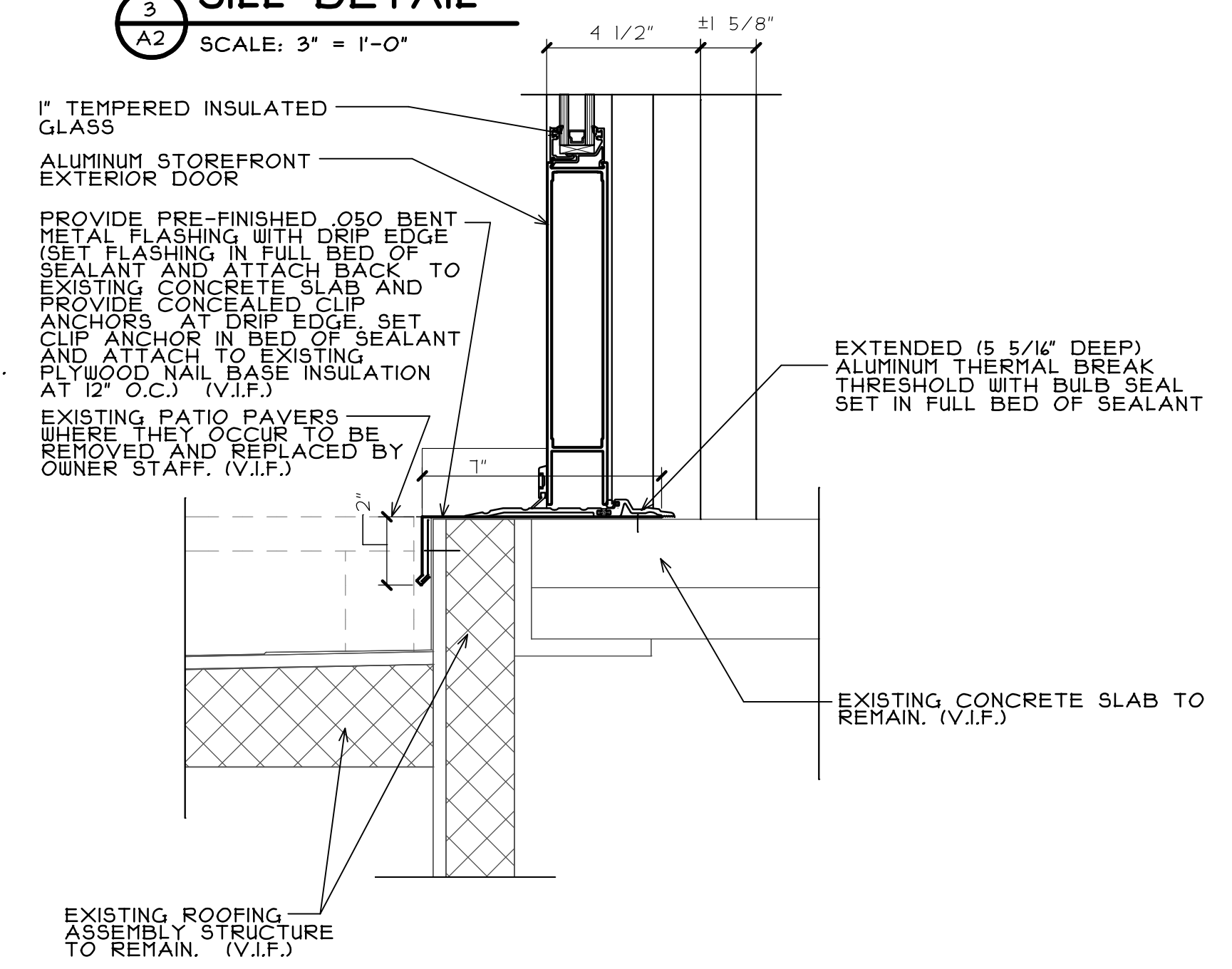

**4 SILL DETAIL**  
SCALE: 3" = 1'-0"

REGISTRATION  
SEAL

stromsland + de young + prybys  
ARCHITECTURE GROUP  
20620 Burl Court - 102  
Joliet, Illinois 60433  
815-724-1311  
L.N.: 184-000437  
www.sdpagroup.com

NUMBER  
SET

**STOREFRONT WINDOWS REPLACEMENT**  
BUILDING - A, THIRD FLOOR  
JOLIET JUNIOR COLLEGE  
1215 HOUBOLT ROAD,  
JOLIET, ILLINOIS

DATE: 12/8/2021  
REVISED:

PROJECT NO. 2107-05

SHEET NUMBER

**A2**

OF 2 SHEETS

\\192.168.1137\CURRENT PROJECTS\JJC- BUILDING A STOREFRONT REPLACEMENT\DRAWINGS\ARCH\A2.AEC