

CAMPUS MAP

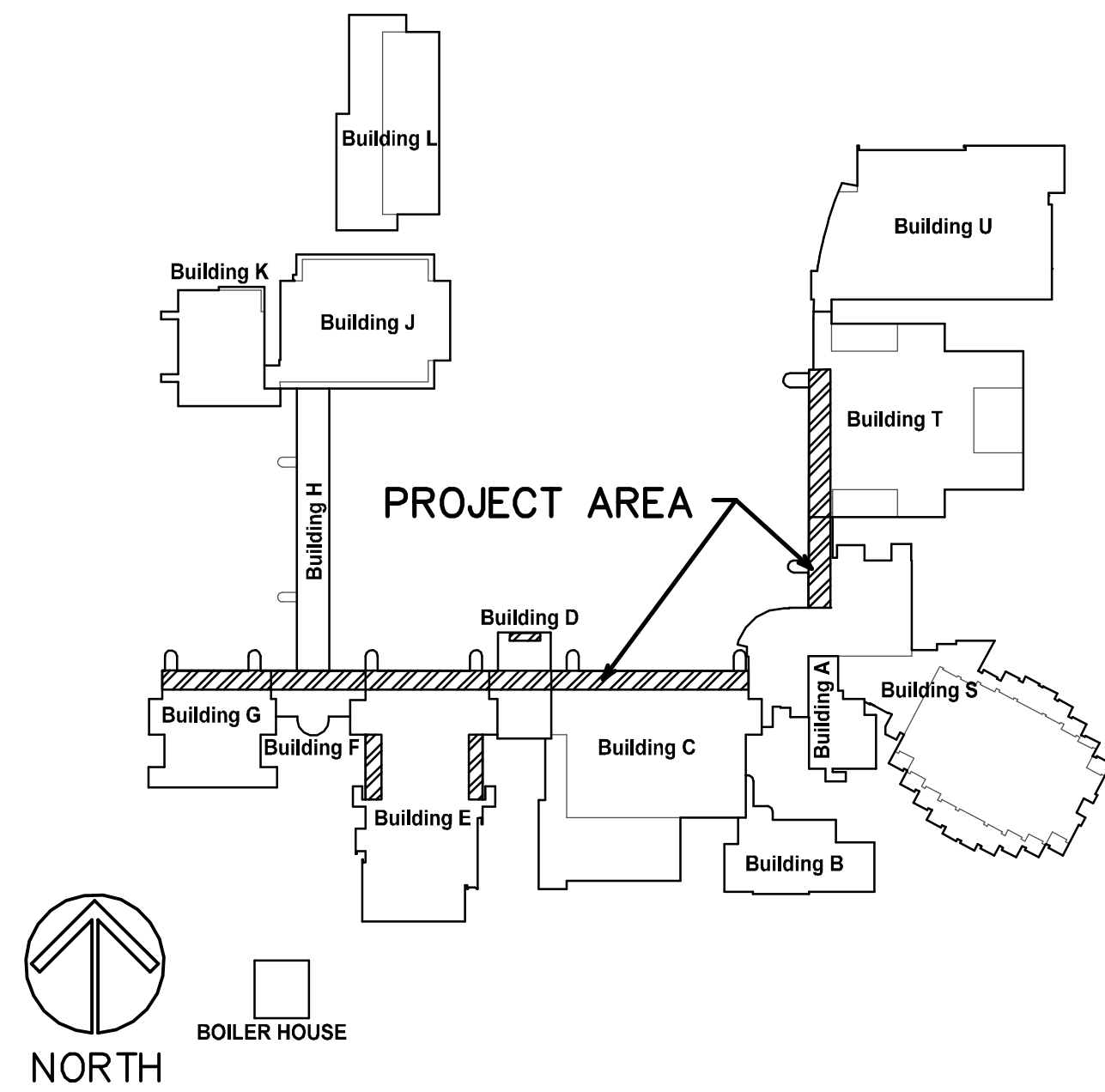

LOCATION MAP

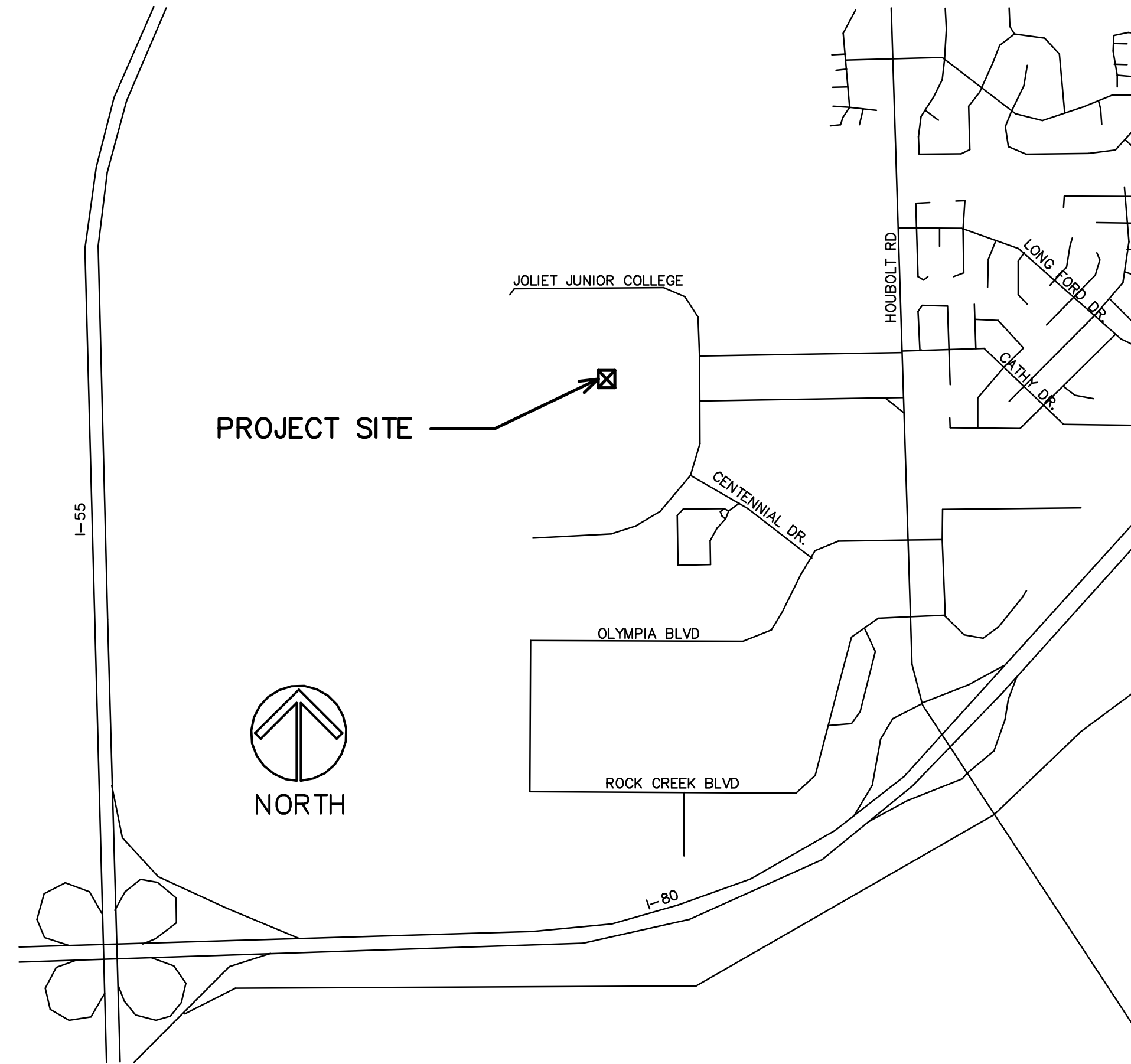

INDEX OF SHEETS

- T1 PROJECT TITLE, LOCATION, INDEX OF SHEETS
- A1 FLOOR PLAN AND NOTES
- A2 FLOOR PLAN AND NOTES, WINDOW ELEVATIONS
- A3 FLOOR PLAN AND NOTES
- A4 WINDOW SECTIONS

GLAZING REPLACEMENT

JOLIET JUNIOR COLLEGE
 1215 HOUBOLT ROAD
 JOLIET, ILLINOIS

STROMSLAND + DE YOUNG + PRYBYS
 ARCHITECTURE GROUP

20620 BURL COURT
 JOLIET, IL 60433
 PHONE: 815-727-1311
 FAX: 815-727-5210

REGISTRATION

SEAL

stromsland + de young + prybys
 ARCHITECTURE GROUP
 20620 Burl Court - 102
 Joliet, Illinois 60433
 www.sdpagroup.com
 L. N. : 184-000437
 815-727-1311

NUMBER

SET

GLAZING REPLACEMENT
 JOLIET JUNIOR COLLEGE
 BUILDING E AND CONCOURSE
 1215 HOUBOLT ROAD
 JOLIET, ILLINOIS

DATE: 3/25/2015

REVISED:

PROJECT NO.
 1411-03

SHEET NUMBER

T1

OF 1 SHEETS

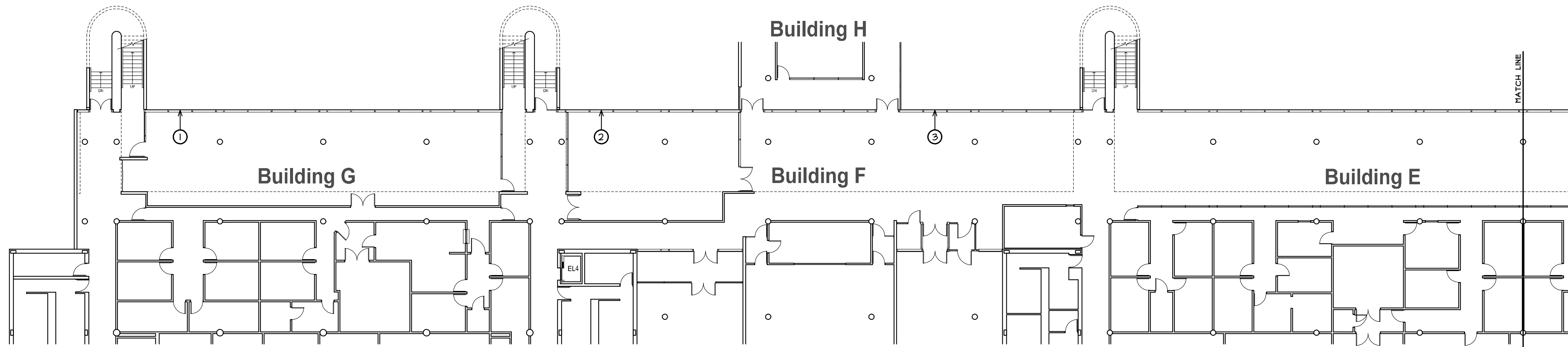

PARTIAL FIRST FLOOR PLAN - BUILDING E-G
 SCALE: 1/16" = 1'-0"
 NORTH

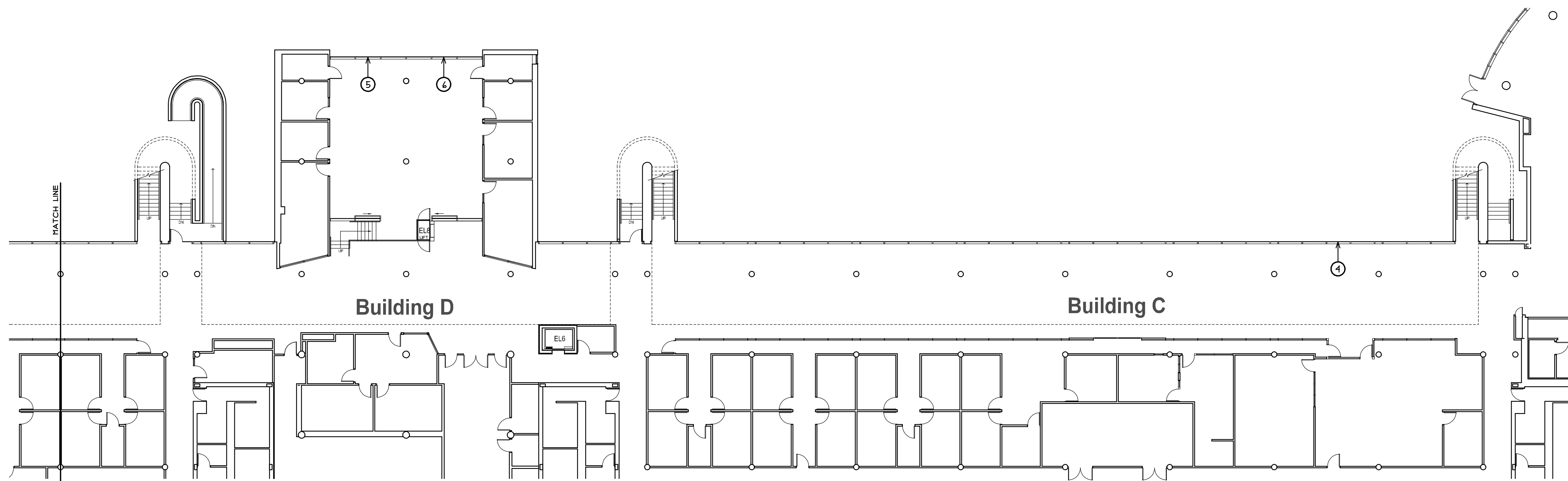

PARTIAL FIRST FLOOR PLAN - BUILDING C-D
 SCALE: 1/16" = 1'-0"
 NORTH

GLAZING GENERAL NOTES

- A. ALL MATERIALS REMOVED AND NOT SALVAGED OR REUSED SHALL BE PROPERLY DISPOSED OF OFF SITE BY CONTRACTOR.
- B. VERIFY ALL DIMENSIONS (SIZES, THICKNESS, ETC.) PRIOR TO SUBMITTALS AND/OR ORDERING OF MATERIALS.
- C. PATCH, REPAIR OR REPLACE ANY DAMAGED SURFACES OR LANDSCAPING DUE TO CONSTRUCTION OPERATIONS.

GLAZING KEY NOTES

- ① EXISTING GLASS UNIT TO BE REMOVED AND REPLACED. LOCATION "A" PER ELEVATION 1 ON SHEET A2. REMOVE EXISTING ZIPPER LOCK STRIPS AND GLASS UNIT. CLEAN EXISTING GASKET TO REMAIN AND CLEAR WEEP HOLES. PROVIDE NEW INSULATING GLASS UNIT AND NEW ZIPPERS.
- ② EXISTING GLASS UNIT TO BE REMOVED AND REPLACED. LOCATION "B" PER ELEVATION 1 ON SHEET A2. REMOVE EXISTING ZIPPER LOCK STRIPS AND GLASS UNIT. CLEAN EXISTING GASKET TO REMAIN AND CLEAR WEEP HOLES. PROVIDE NEW INSULATING GLASS UNIT AND NEW ZIPPERS.
- ③ EXISTING GLASS UNIT TO BE REMOVED AND REPLACED. LOCATION "C" PER ELEVATION 1 ON SHEET A2. REMOVE EXISTING ZIPPER LOCK STRIPS AND GLASS UNIT. CLEAN EXISTING GASKET TO REMAIN AND CLEAR WEEP HOLES. PROVIDE NEW INSULATING GLASS UNIT AND NEW ZIPPERS.
- ④ EXISTING GLASS UNIT TO BE REMOVED AND REPLACED. LOCATION "D" PER ELEVATION 1 ON SHEET A2. REMOVE EXISTING ZIPPER LOCK STRIPS AND GLASS UNIT. CLEAN EXISTING GASKET TO REMAIN AND CLEAR WEEP HOLES. PROVIDE NEW INSULATING GLASS UNIT AND NEW ZIPPERS.
- ⑤ EXISTING GLASS UNIT TO BE REMOVED AND REPLACED. LOCATION "G" PER ELEVATION 2 ON SHEET A2. REMOVE EXISTING CURTAIN WALL CAPS, FASTENERS, ETC. SALVAGE. REMOVE EXISTING GLASS UNIT. PROVIDE NEW INSULATING GLASS UNIT. REINSTALL SALVAGED CURTAINWALL FASTENERS, CAPS, ETC.
- ⑥ EXISTING GLASS UNIT TO BE REMOVED AND REPLACED. LOCATION "H" PER ELEVATION 2 ON SHEET A2. REMOVE EXISTING CURTAIN WALL CAPS, FASTENERS, ETC. SALVAGE. REMOVE EXISTING GLASS UNIT. PROVIDE NEW INSULATING GLASS UNIT. REINSTALL SALVAGED CURTAINWALL FASTENERS, CAPS, ETC.

REGISTRATION

SEAL

stromsland + de young + prybys
 ARCHITECTURE GROUP
 20620 Burl Court - 102
 Joliet, Illinois 60433
 www.sdpagroup.com
 815-727-1311
 L. N.: 184-00437

NUMBER

SET

GLAZING REPLACEMENT
 JOLIET JUNIOR COLLEGE
 BUILDING E AND CONCOURSE
 1215 HOUBOLT ROAD
 JOLIET, ILLINOIS

DATE: 3/25/2015

REVISED:

PROJECT NO.
1411-03

SHEET NUMBER

A1

OF 4 SHEETS

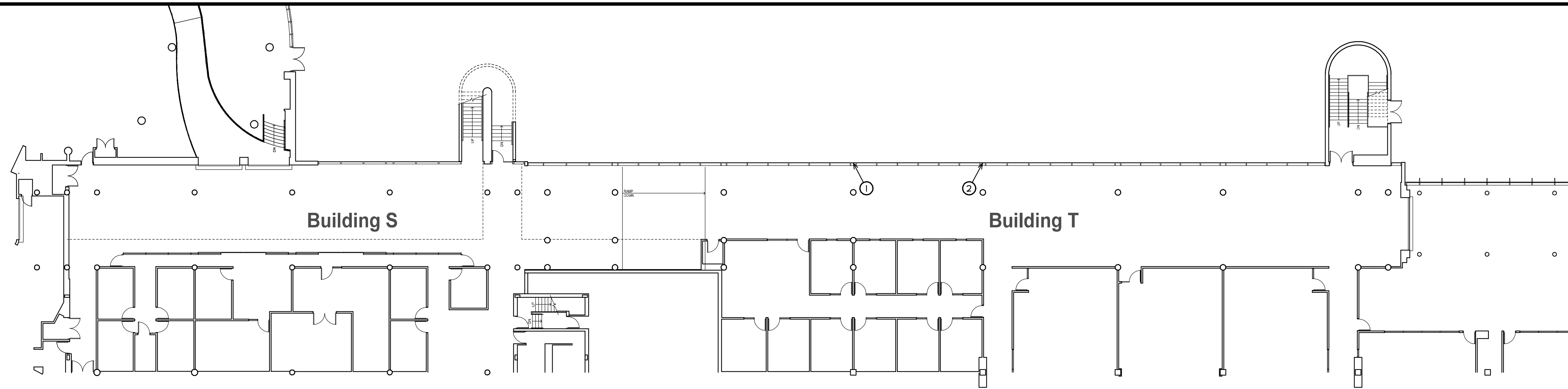

PARTIAL FIRST FLOOR PLAN - BUILDING S-T
 SCALE: 1/16" = 1'-0"
 NORTH

GLAZING GENERAL NOTES

- A. ALL MATERIALS REMOVED AND NOT SALVAGED OR REUSED SHALL BE PROPERLY DISPOSED OF OFF SITE BY CONTRACTOR.
- B. VERIFY ALL DIMENSIONS (SIZES, THICKNESS, ETC.) PRIOR TO SUBMITTALS AND/OR ORDERING OF MATERIALS.
- C. PATCH, REPAIR OR REPLACE ANY DAMAGED SURFACES OR LANDSCAPING DUE TO CONSTRUCTION OPERATIONS.

GLAZING KEY NOTES

- ① EXISTING GLASS UNIT TO BE REMOVED AND REPLACED. LOCATION "E" PER ELEVATION 1 ON SHEET A2. REMOVE EXISTING CURTAIN WALL CAPS, FASTENERS, ETC. SALVAGE. REMOVE EXISTING GLASS UNIT. PROVIDE NEW INSULATING GLASS UNIT. REINSTALL SALVAGED CURTAINWALL FASTENERS, CAPS, ETC.
- ② EXISTING GLASS UNIT TO BE REMOVED AND REPLACED. LOCATION "F" PER ELEVATION 1 ON SHEET A2. REMOVE EXISTING CURTAIN WALL CAPS, FASTENERS, ETC. SALVAGE. REMOVE EXISTING GLASS UNIT. PROVIDE NEW INSULATING GLASS UNIT. REINSTALL SALVAGED CURTAINWALL FASTENERS, CAPS, ETC.

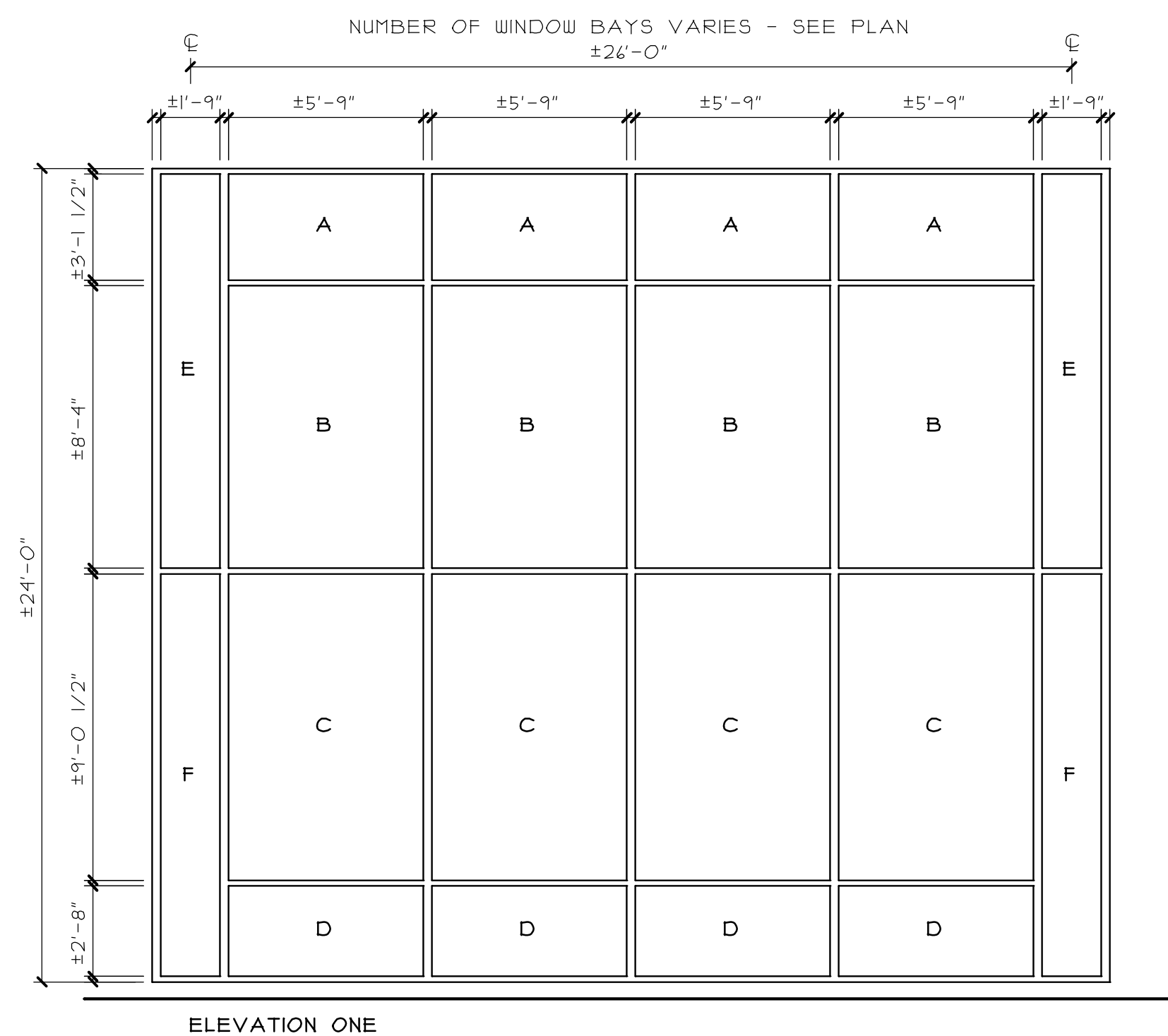

ELEVATION ONE

TYPICAL CONCOURSE WINDOW BAY
 SCALE: 1/4" = 1'-0"

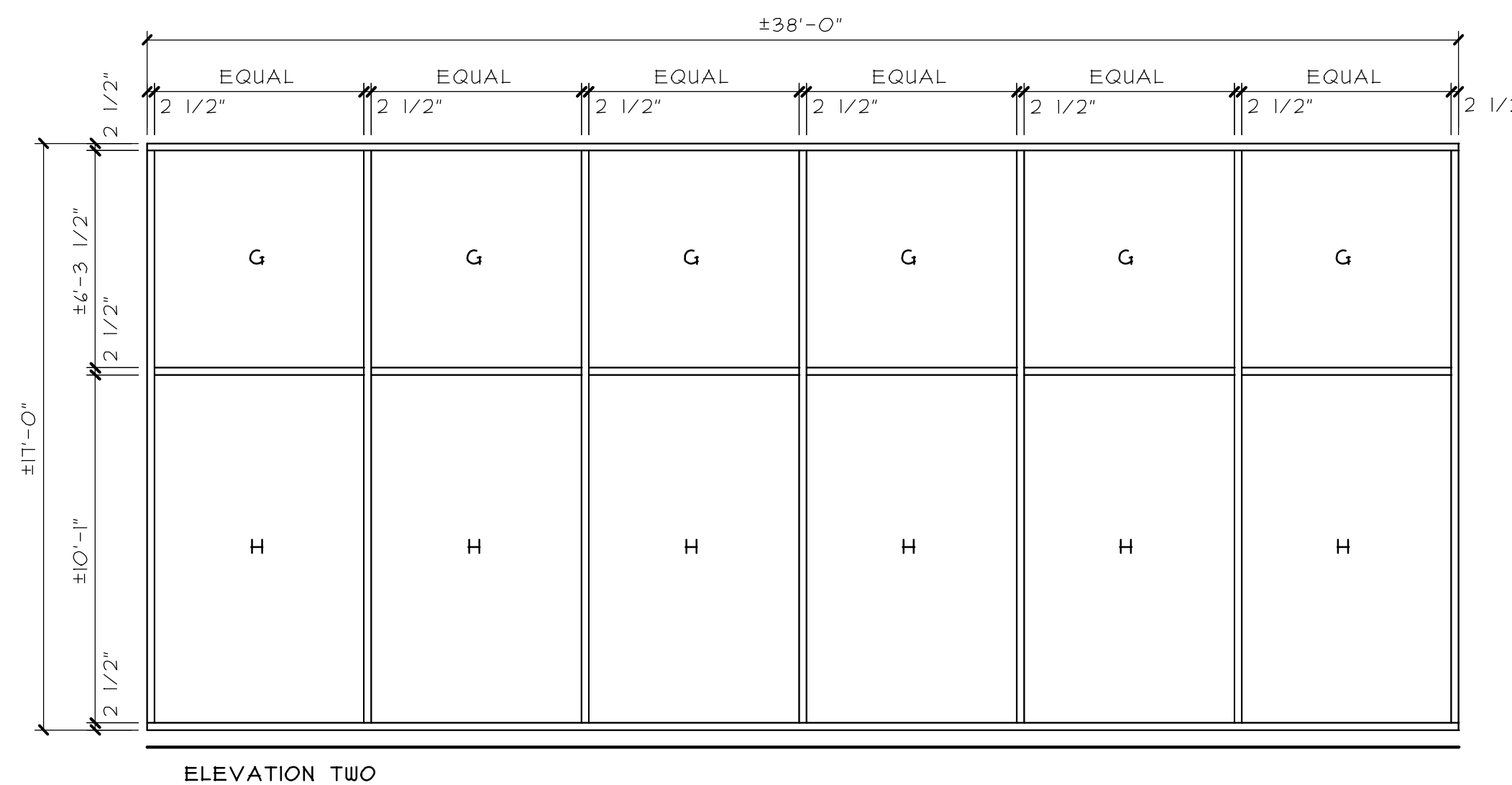

ELEVATION TWO

CURTAIN WALL BUILDING D
 SCALE: 1/4" = 1'-0"

P:\JUC - E & C-G CONCOURSE GLAZING\DRAWINGS\ARCH\111-03 A - REBID.AEC

REGISTRATION
 SEAL

stromsland + de young + prybys
 ARCHITECTURE GROUP
 20620 Burr Court - 102
 Joliet, Illinois 60433
 www.sdpagroup.com
 L. N. : 184-000437
 815-727-1311

NUMBER
 SET

GLAZING REPLACEMENT
 JOLIET JUNIOR COLLEGE
 BUILDING E AND CONCOURSE
 1215 HOUBOLT ROAD
 JOLIET, ILLINOIS

DATE: 3/25/2015
 REVISED:

PROJECT NO.
 1411-03

SHEET NUMBER
A2
 OF 4 SHEETS

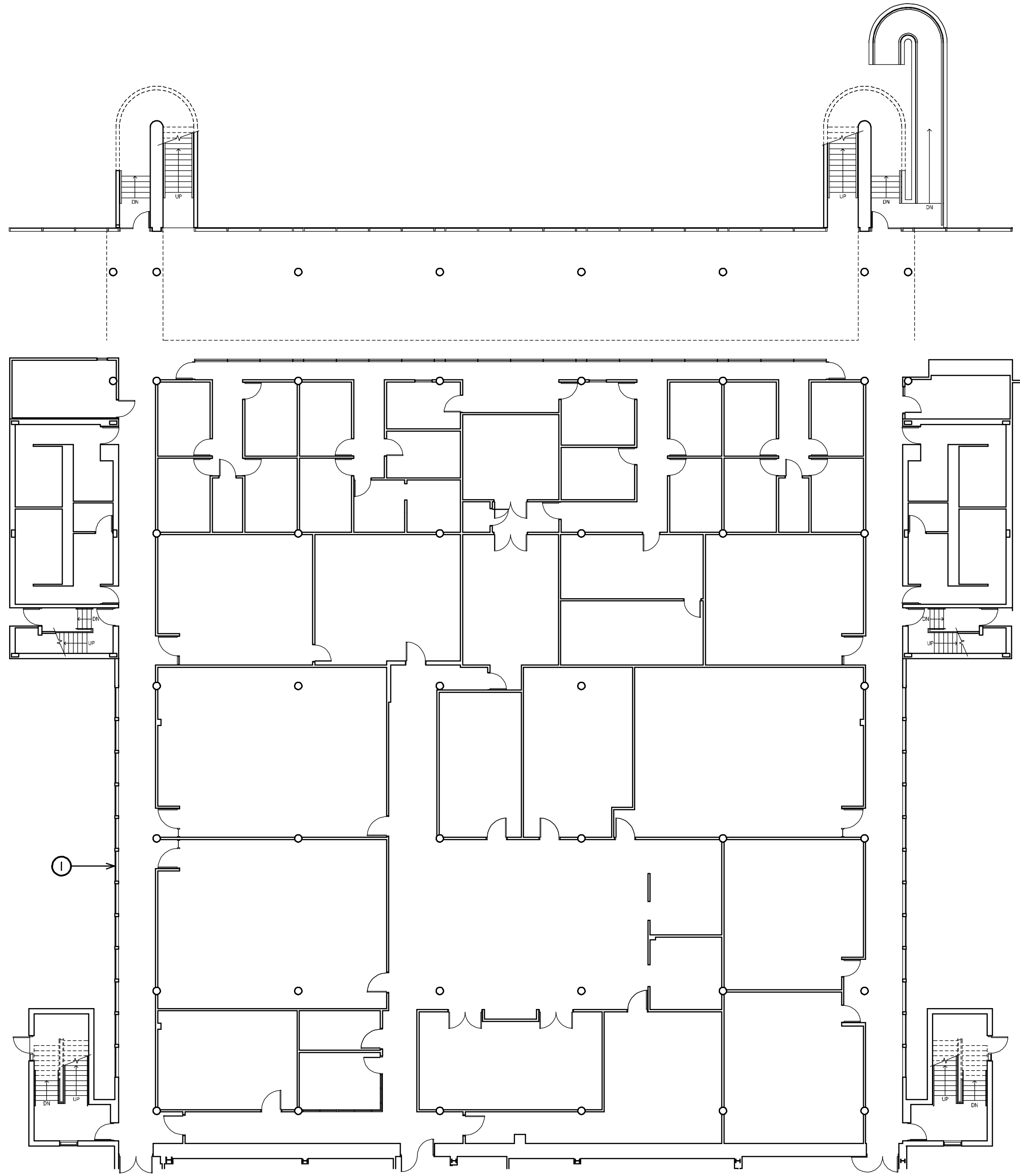

PARTIAL FIRST FLOOR PLAN - BUILDING E
 SCALE: 1/16" = 1'-0"
 NORTH

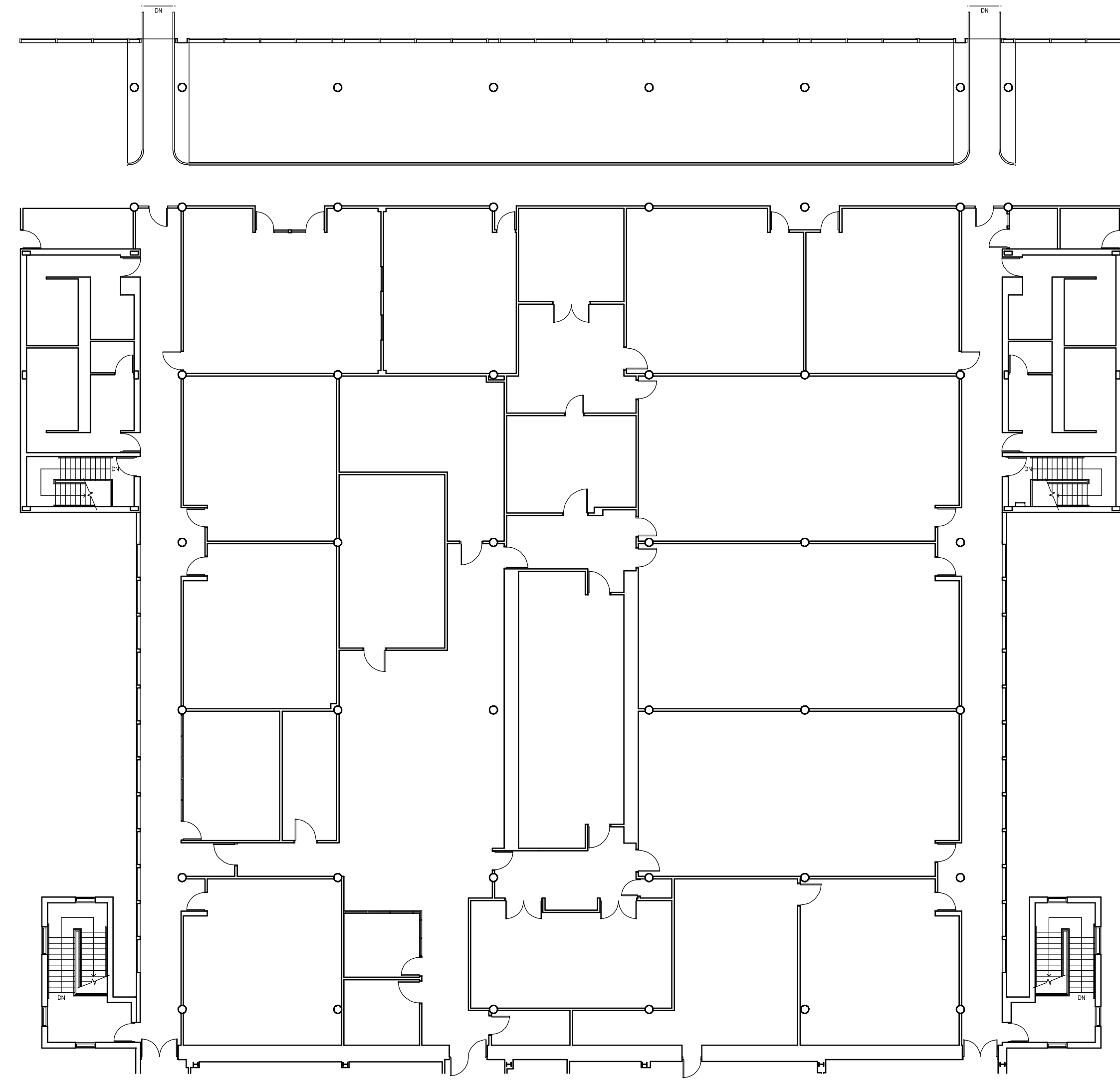

PARTIAL SECOND FLOOR PLAN - BUILDING E
 SCALE: 1/16" = 1'-0"
 NORTH

GLAZING GENERAL NOTES

- A. ALL MATERIALS REMOVED AND NOT SALVAGED OR REUSED SHALL BE PROPERLY DISPOSED OF OFF SITE BY CONTRACTOR.
- B. VERIFY ALL DIMENSIONS (SIZES, THICKNESS, ETC.) PRIOR TO SUBMITTALS AND/OR ORDERING OF MATERIALS.
- C. PATCH, REPAIR OR REPLACE ANY DAMAGED SURFACES OR LANDSCAPING DUE TO CONSTRUCTION OPERATIONS.

GLAZING KEY NOTES

- ① EXISTING GASKET GLAZED WINDOW TO BE REMOVED AND REPLACED, SEE ELEVATION 1 ON THIS SHEET.

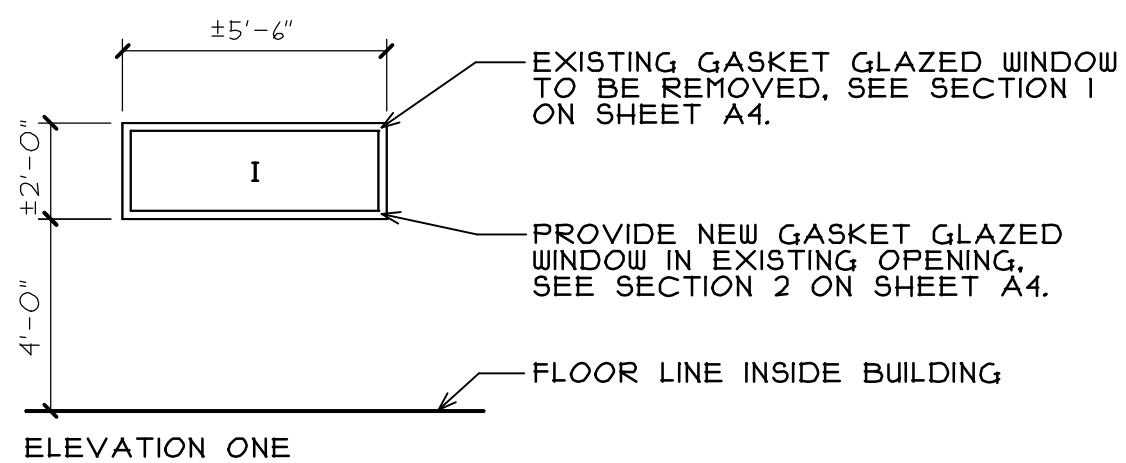

BUILDING E WINDOW OPENINGS
 SCALE: 1/4" = 1'-0"

REGISTRATION
 SEAL

stromsland + de young + prybys
 ARCHITECTURE GROUP
 20620 Burl Court - 102
 Joliet, Illinois 60433
 www.sdpagroup.com
 815-727-1311
 L. N. : 784-000437

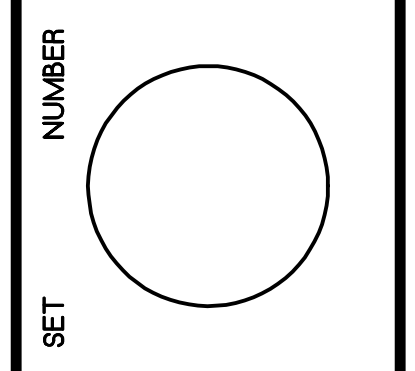

GLAZING REPLACEMENT
 JOLIET JUNIOR COLLEGE
 BUILDING E AND CONCOURSE
 1215 HOUBOLT ROAD
 JOLIET, ILLINOIS

DATE: 3/25/2015
 REVISED:

PROJECT NO.
 1411-03

SHEET NUMBER

A3

OF 4 SHEETS

P:\JJC - E & C-G CONCOURSE GLAZING\DRAWINGS\ARCH\1411-03 A - REBID.AEC

P:\JUC - E & C-G CONOURSE GLAZING\DRAWINGS\ARCH\1411-03 A - REBID\AEC

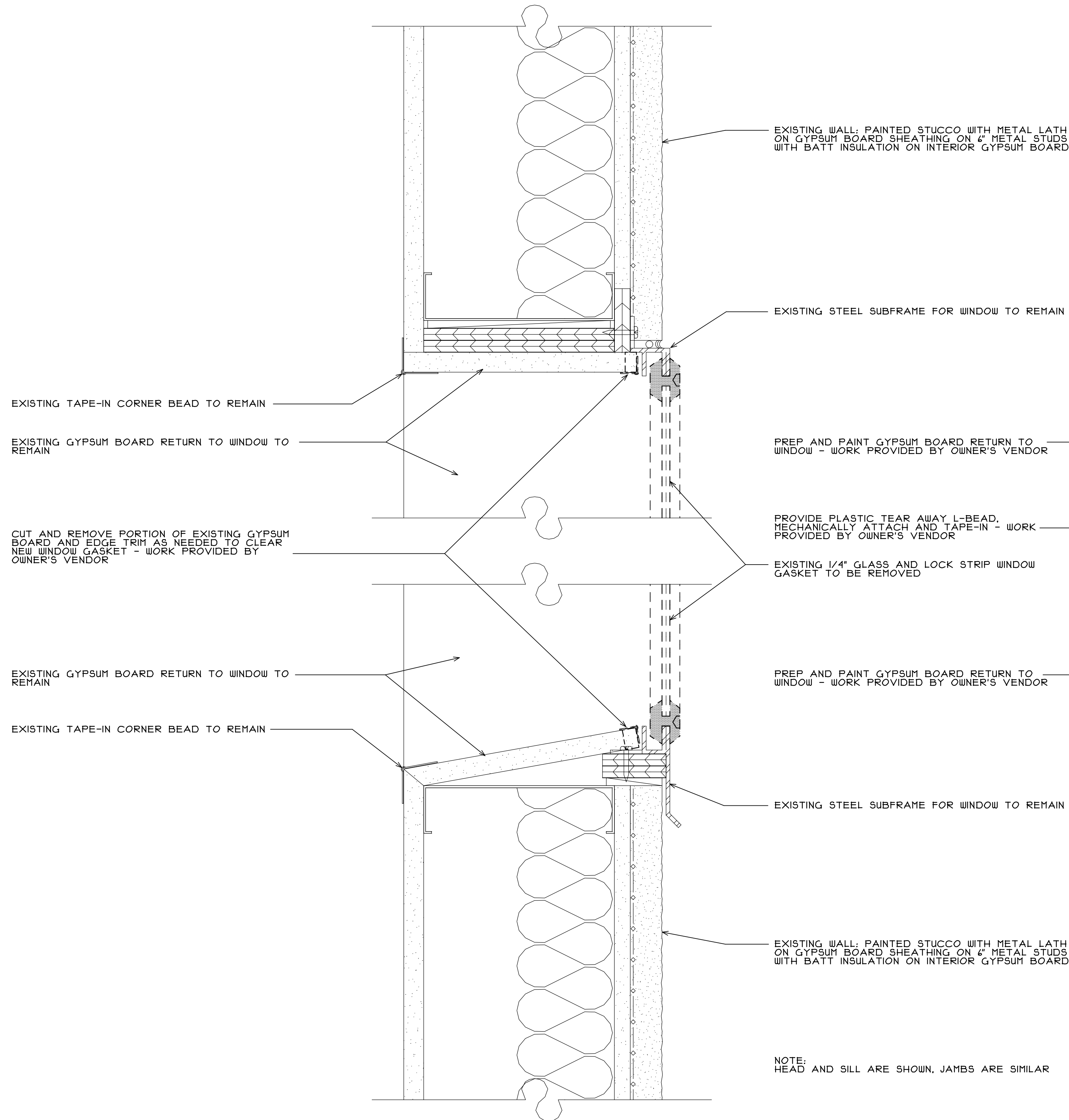

1 SECTION AT EXISTING WINDOW
A4 SCALE: 1/4" = 1'-0"

NOTE:
HEAD AND SILL ARE SHOWN, JAMBS ARE SIMILAR

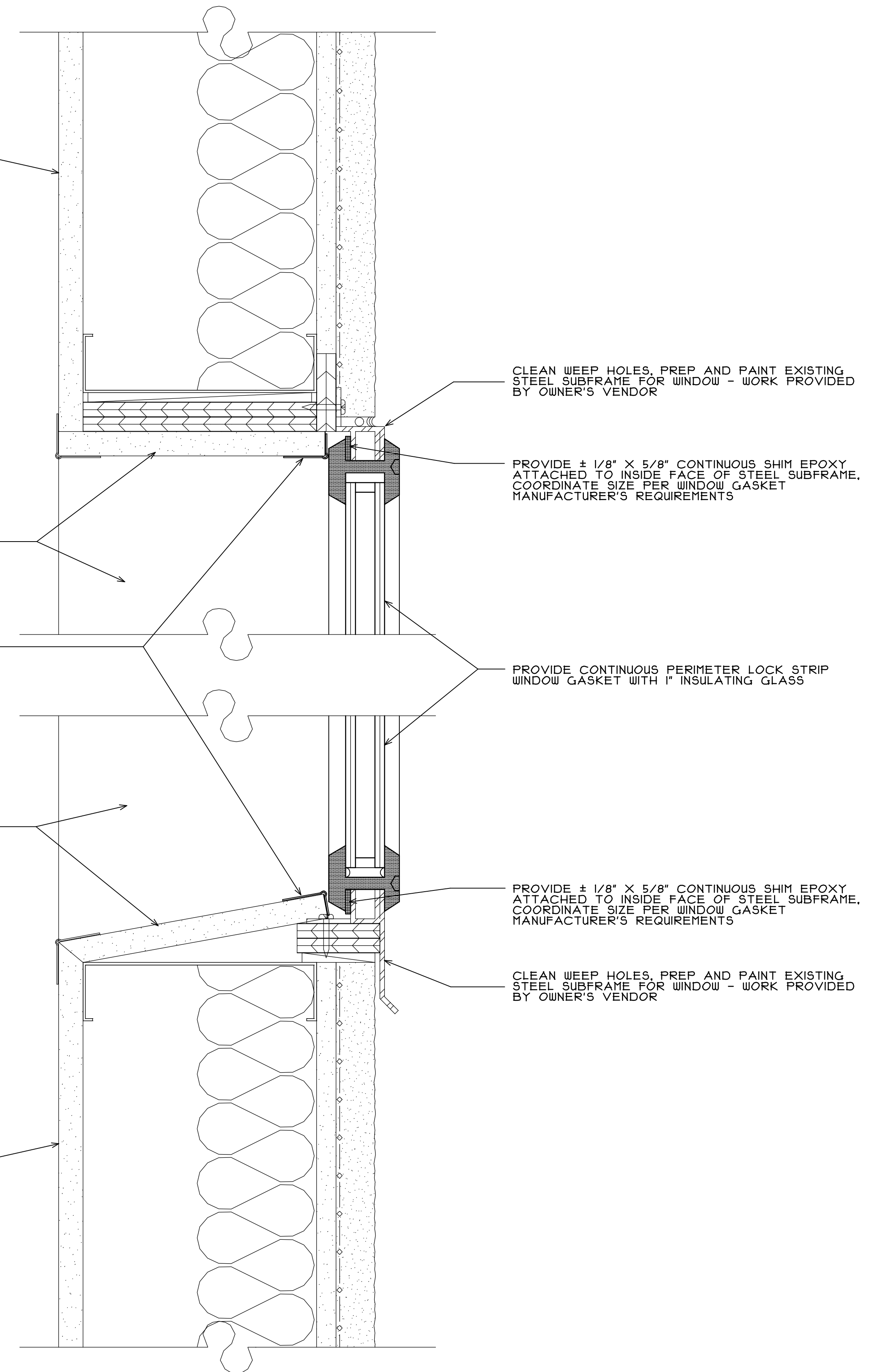

2 SECTION AT NEW WINDOW
A4 SCALE: 1/4" = 1'-0"

REGISTRATION

SEAL

stromsland + de young + prybys
 ARCHITECTURE GROUP
 20620 Burl Court - 102
 Joliet, Illinois 60438
 815-727-1311
 L.N. : 184-00437
 www.sdpagroup.com

NUMBER

SET

GLAZING REPLACEMENT
 JOLIET JUNIOR COLLEGE
 BUILDING E AND CONCOURSE
 1215 HOBOLT ROAD
 JOLIET, ILLINOIS

DATE: 3/25/2015

REVISED:

PROJECT NO.
1411-03

SHEET NUMBER

A4

OF 4 SHEETS