

CAMPUS MAP

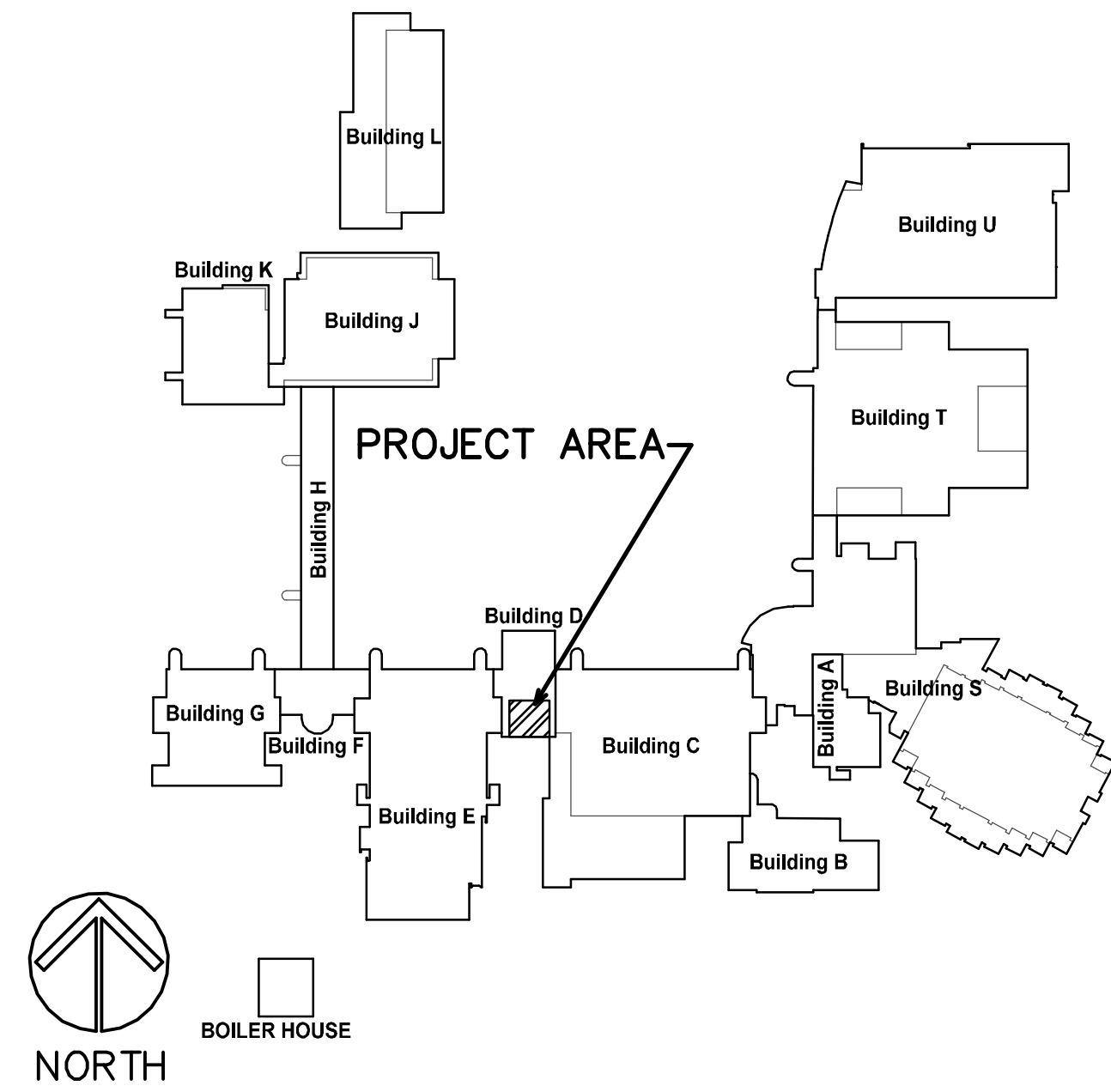

LOCATION MAP

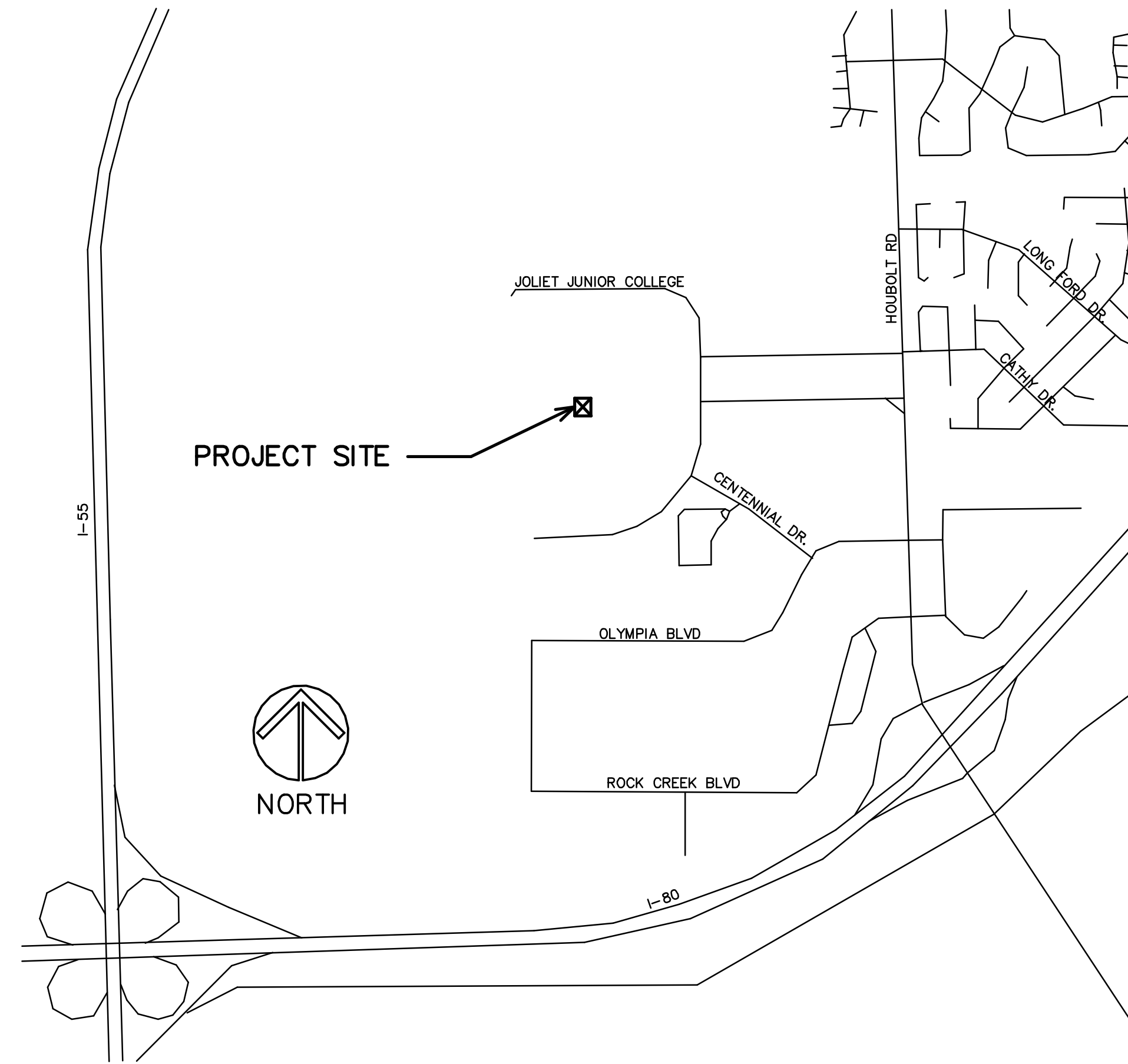

INDEX OF SHEETS

- T1 PROJECT TITLE, LOCATION, INDEX OF SHEETS
- A1 FLOOR PLAN AND NOTES
- A2 INTERIOR ELEVATIONS

LECTURE ROOM REMODEL - D2001, D2002

JOLIET JUNIOR COLLEGE - BUILDING D
 1215 HOUBOLT ROAD
 JOLIET, ILLINOIS

STROMSLAND + DE YOUNG + PRYBYS
 ARCHITECTURE GROUP

20620 BURL COURT
 JOLIET, IL 60433
 PHONE: 815-727-1311
 FAX: 815-727-5210

REGISTRATION

SEAL

stromsland + de young + prybys
 ARCHITECTURE GROUP
 20620 Burl Court - 102
 Joliet, Illinois 60433
 www.sdpgroup.com
 P: 815-727-1311
 F: 815-727-5210

NUMBER SET

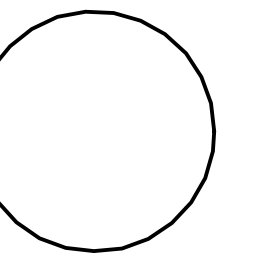

LECTURE ROOM REMODEL - D2001, D2002
 JOLIET JUNIOR COLLEGE - BUILDING D
 1215 HOUBOLT ROAD
 JOLIET, ILLINOIS

DATE: 2/17/2015

REVISED:

PROJECT NO. 1412-02

SHEET NUMBER

T1

OF 1 SHEETS

ROOM FINISH SCHEDULE D2001 & D2002

FLOOR: CARPET TILE ON LOWER MAIN ENTRY FLOOR (FURNISHED AND INSTALLED BY OWNER'S VENDOR). CARPET SHEET (TYPE 1/2) ON ALL RAISED PORTIONS OF ROOM (ALL HORIZONTAL AND VERTICAL SURFACES).

WALLS: PAINT NEW/EXISTING GYPSUM BOARD WALLS AND EXISTING CONCRETE COLUMNS ONLY. CMU MASONRY EXISTING TO REMAIN.

CEILING: EXISTING TO REMAIN.

BASE: 4" HIGH VINYL COVE BASE ON GYPSUM BOARD WALLS, STEEL CABINETRY AND PLASTIC SHEET WALL PROTECTION ONLY. (CMU MASONRY AND CONCRETE COLUMNS TO HAVE NO BASE)

DOORS/FRAMES: PREP AND PAINT EXISTING WOOD DOORS AND METAL FRAMES PER SPECIFICATION, ALL SURFACES INSIDE AND OUTSIDE.

WALL PROTECTION: 4'-0" HIGH PLASTIC SHEET WALL PROTECTION PROVIDE COLOR MATCH TRIM PIECES AT TOP AND JOINTS. (TOP TRIM CAP TO BE CAULKED TO WALL PRIOR TO WALL BEING PAINTED). SEE ROOM ELEVATIONS FOR LOCATIONS.

SOUND PANELS: FABRIC WRAPPED ACOUSTICAL WALL PANELS. SEE ROOM ELEVATIONS FOR LOCATIONS.

FLOOR PLAN GENERAL NOTES

- ALL SALVAGED ITEMS NOT REUSED SHALL BE PLACED IN STORAGE, ON SITE, AT A LOCATION DESIGNATED BY THE OWNER.
- ALL ITEMS REMOVED AND NOT SALVAGED SHALL BE PROPERLY DISPOSED OF OFF SITE BY THE CONTRACTOR.
- PATCH & REPAIR HOLES AND/OR DAMAGED SURFACES CAUSED TO EXISTING ADJACENT CONSTRUCTION DURING DEMOLITION.
- ITEMS THAT ARE STUCK OR TAPED TO THE WALLS ARE TO BE REMOVED EITHER BY CONTRACTOR OR OWNER'S STAFF. COORDINATE WITH OWNER FOR REMOVAL AND ITEMS TO BE SALVAGED.
- ITEMS THAT ARE SCREW ATTACHED OR MOUNTED TO THE WALLS ARE TO REMAIN, UNLESS NOTED OTHERWISE.
- ITEMS TO REMAIN ON WALLS, FLOORS AND CEILINGS ARE TO BE PROTECTED DURING CONSTRUCTION.
- PATCH & REPAIR ALL EXISTING GYPSUM BOARD SURFACES TO "LIKE NEW" CONDITION PRIOR TO INSTALLING NEW FINISHES.
- ALL CHANGES IN FLOOR FINISH MATERIAL OR COLOR ARE TO OCCUR UNDER CENTER OF DOOR/OPENING OR AT LOCATIONS INDICATED.
- SEE ROOM ELEVATIONS ON SHEET A2 FOR ADDITIONAL WORK ITEMS.

FLOOR PLAN KEY NOTES

- EXISTING VINYL FLOORING AND STAIR NOSINGS TO BE REMOVED COMPLETELY FROM ALL SURFACES OF ALL STEPS IN THIS ROOM. (V.I.F.).
- EXISTING CARPET AND VINYL WALL BASE TO BE REMOVED COMPLETELY FROM ALL SURFACES IN THIS ROOM. (V.I.F.).
- EXISTING ACOUSTICAL PANELS, SOUND DEFLECTORS, AND CORK SHEETS TO BE COMPLETELY REMOVED BACK TO SURFACE OF EXISTING GYPSUM BOARD ON ENTIRE EAST WALL. (V.I.F.).
- EXISTING ACOUSTICAL TILES, PEG BOARD, AND MISC. TRIM TO BE COMPLETELY REMOVED BACK TO SURFACE OF EXISTING GYPSUM BOARD ON ENTIRE WEST WALL. (V.I.F.).
- EXISTING CASEWORK AT INSTRUCTORS STATION TO BE COMPLETELY REMOVED AND REPLACED. SEE ENLARGED PLAN 1/A2 AND NOTED ELEVATIONS.
- PROVIDE NEW LAYER OF 1/2" GYPSUM BOARD OVER TOP OF EXISTING GYPSUM BOARD ON ENTIRE EAST/WEST WALL OF ROOM.
- EXISTING AUDIO VISUAL LECTERN TO BE REMOVED AND REPLACED/REINSTALLED BY OWNERS STAFF.
- EXISTING FIXED FURNITURE SYSTEM TO BE COMPLETELY REMOVED IN THIS ROOM. (V.I.F.). NEW FIXED FURNITURE SYSTEM TO BE FURNISHED AND INSTALLED BY OWNER'S VENDOR.
- EXISTING FIXED FURNITURE SYSTEM TO REMAIN IN THIS ROOM. REPAIRS TO EXISTING FURNITURE TO BE BY OWNER'S VENDOR.
- SHEET CARPET TYPE 2 ON RISER FACES AND TREAD SURFACE OF ALL MID-LEVEL STEPS IN ROOM. SHEET CARPET TYPE 1 ON ALL OTHER RAISED FLOOR SURFACES (HORIZONTAL AND VERTICAL).
- AT REMOVED MASTER CLOCK, INFILL WALL OPENING WITH SOUND BATTS AND GYPSUM BOARD TO MATCH ADJOINING PRIOR TO INSTALLING NEW GYPSUM BOARD PER NOTE 6 ABOVE. (V.I.F.).

NOTE:
CONTRACTOR SHALL PROVIDE A \$1500 ALLOWANCE FOR ADDITIONAL WORK ITEMS AS REQUESTED BY THE OWNER.

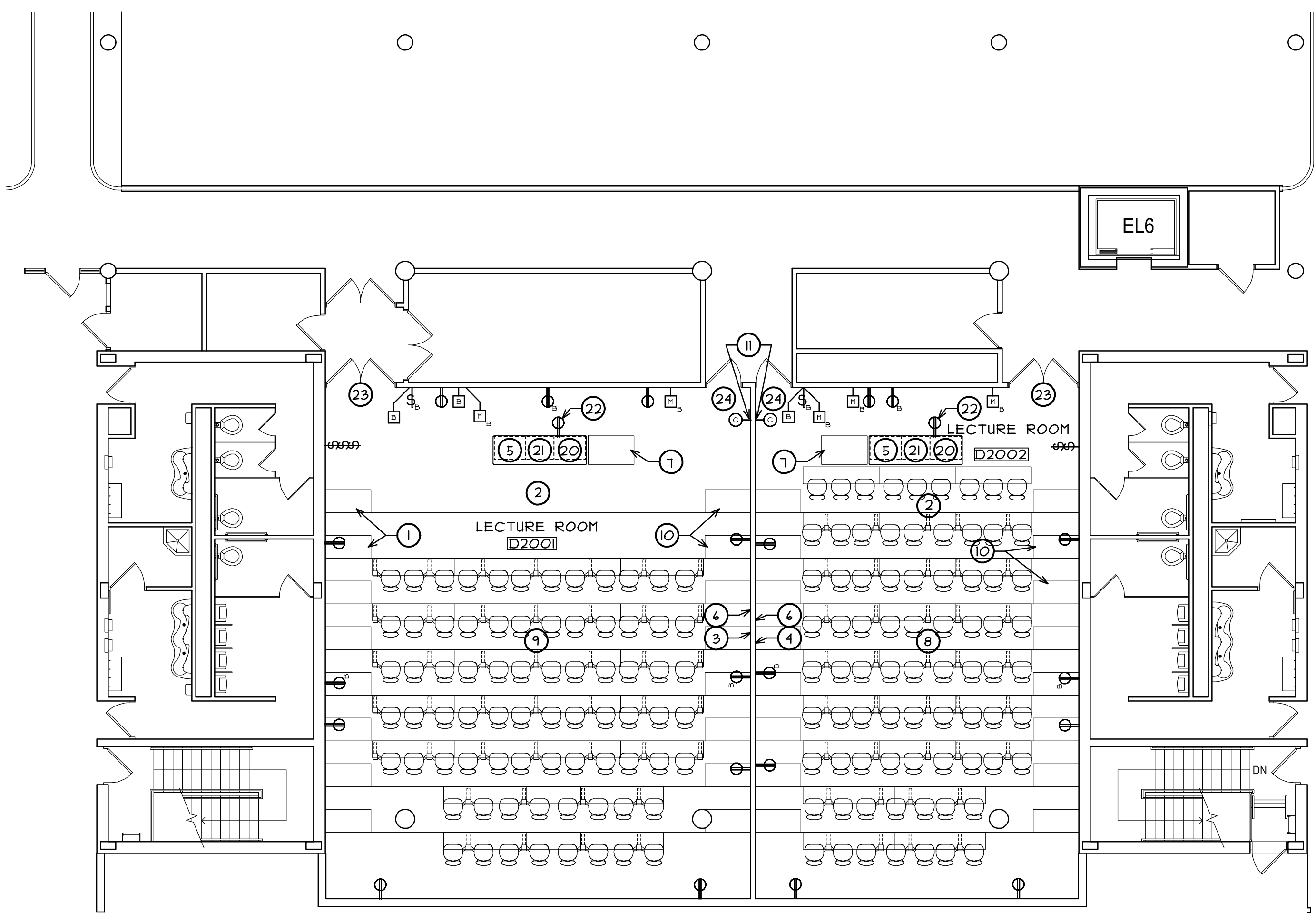

PARTIAL SECOND FLOOR PLAN
SCALE 1/8" = 1'-0"
NORTH

M-E-P NOTES AND SYMBOLS

- ALL OTHER EXISTING M-E-P DEVICES CURRENTLY LOCATED WITHIN THE REMODELING AREA THAT ARE NOT INDICATED WITHIN THESE DRAWINGS ARE "EXISTING TO REMAIN."
- DEVICE COLOR: ALL SWITCH, RECEPTACLE, OUTLET AND COVERPLATE COLORS ARE TO BE VERIFIED TO MATCH FACILITY STANDARDS, UNLESS NOTED OTHERWISE.
- COVER PLATES: ALL SWITCHES, RECEPTACLES AND OUTLETS SHALL BE COMPLETE WITH #302 STAINLESS STEEL COVERPLATES TO MATCH FACILITY STANDARDS.
- ⊖ REMOVE EXISTING COVERPLATE AND DUPLEX RECEPTACLE. PROVIDE NEW DUPLEX RECEPTACLE, SPEC GRADE NEMA 5-15R, WITH NEW COVERPLATE.
 - ⊖ REMOVE EXISTING COVERPLATE AND DUPLEX RECEPTACLE. TERMINATE UNUSED WIRING WITHIN J-BOX. PROVIDE NEW DUPLEX RECEPTACLE, SPEC GRADE NEMA 5-15R, WITH NEW COMBO COVERPLATE (RECEPTACLE/BLANK).
 - ⊖ REMOVE EXISTING COVERPLATE AND TOGGLE SWITCH. PROVIDE NEW SINGLE POLE SWITCH, SPEC GRADE 20-AMP, WITH NEW COVERPLATE. COORDINATE COVERPLATE SIZE AND LAYOUT WITH NUMBER OF DEVICES.
 - ⊖ REMOVE EXISTING COVERPLATE AND CONTROL SWITCH. TERMINATE UNUSED WIRING WITHIN J-BOX. PROVIDE NEW DOUBLE POLE CONTROL SWITCH FOR MOTORIZED PROJECTION SCREEN, SPEC GRADE 20-AMP, WITH NEW COMBO COVERPLATE (SWITCH/BLANK).
 - ⊖ REMOVE EXISTING BLANK COVERPLATE. PROVIDE NEW BLANK COVERPLATE (VERIFY SIZES).
 - ⊖ REMOVE EXISTING COVERPLATE AND UNUSED SOUND SYSTEM DEVICE. TERMINATE WIRING WITHIN J-BOX. PROVIDE NEW BLANK COVERPLATE (VERIFY SIZES).
 - ⊖ REMOVE EXISTING MASTER CLOCK UNIT AND BACK BOX. TERMINATE EXISTING INTERCOM WIRING IN WALL. PROVIDE NEW RECESSED CLOCK RECEPTACLE MOUNTED AT 4'-4" A.F.F. REUSE/MODIFY EXISTING RACEWAY AND WIRING FROM REMOVED CLOCK (V.I.F.). NEW CLOCK FURNISHED AND INSTALLED BY OWNER'S STAFF.

M-E-P KEY NOTES

- 20 EXISTING SINK BASIN AND FAUCET TO BE COMPLETELY REMOVED. DRAIN/VENT PIPING AND WATER SUPPLY LINES TO BE REMOVED BACK TO MAIN/BRANCH BELOW FLOOR AND BE PROPERLY CAPPED. V.I.F.
- 21 EXISTING AIR AND GAS PORTS TO BE COMPLETELY REMOVED. SUPPLY LINES TO BE REMOVED BACK TO MAIN/BRANCH BELOW FLOOR AND BE PROPERLY CAPPED. V.I.F.
- 22 DUPLEX RECEPTACLE LOCATION IN EXISTING CABINET IS TO BE REMOVED AND REPLACED INTO NEW CABINETRY (SEE ELEVATIONS). REUSE/REPLACE EXISTING WIRING AND RACEWAY, AS NEEDED. PROVIDE NEW DUPLEX RECEPTACLE, SPEC GRADE NEMA 5-15R, WITH NEW COVERPLATE.
- 23 EXISTING SURFACE MOUNTED EXIT SIGN IS TO BE REMOVED AND REPLACED. NEW SIGN TO MATCH FACILITY STANDARD. ALKCO EDGE-GLO EXIT LED WITH BATTERY BACK-UP.
- 24 NEW SURFACE MOUNTED EXIT SIGN LOCATION. EXTEND AND CONNECT CONCEALED RACEWAY AND WIRING TO EXISTING EMERGENCY CCT. V.I.F. NEW SIGN TO MATCH FACILITY STANDARD AS INDICATED ABOVE.

P:\JC - D 2001.D2002 LECTURE ROOMS\DRAWINGS\ARCH\1412-02 ALAEC

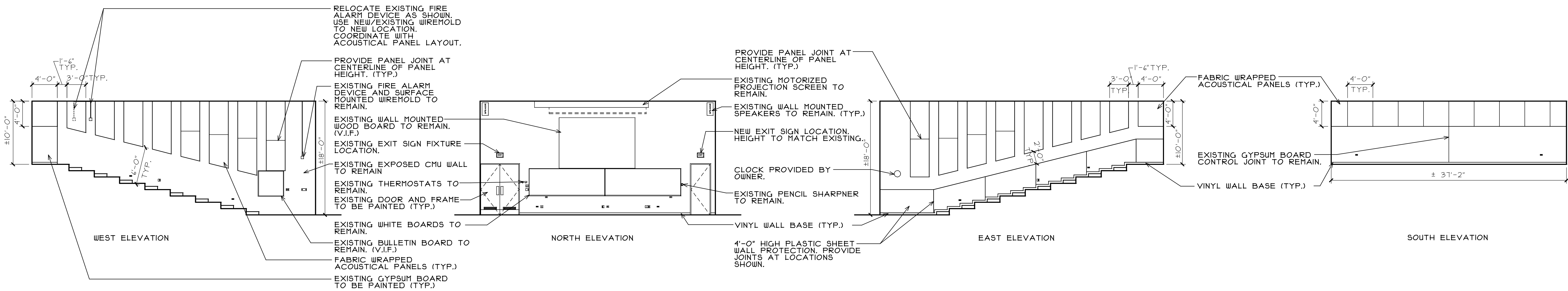

D2001 LECTURE HALL

SCALE 1/8" = 1'-0"

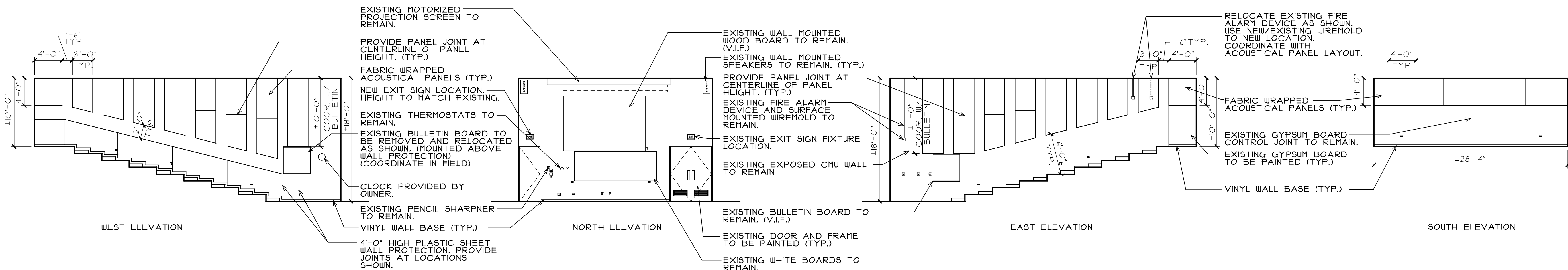

D2002 LECTURE HALL

SCALE 1/8" = 1'-0"

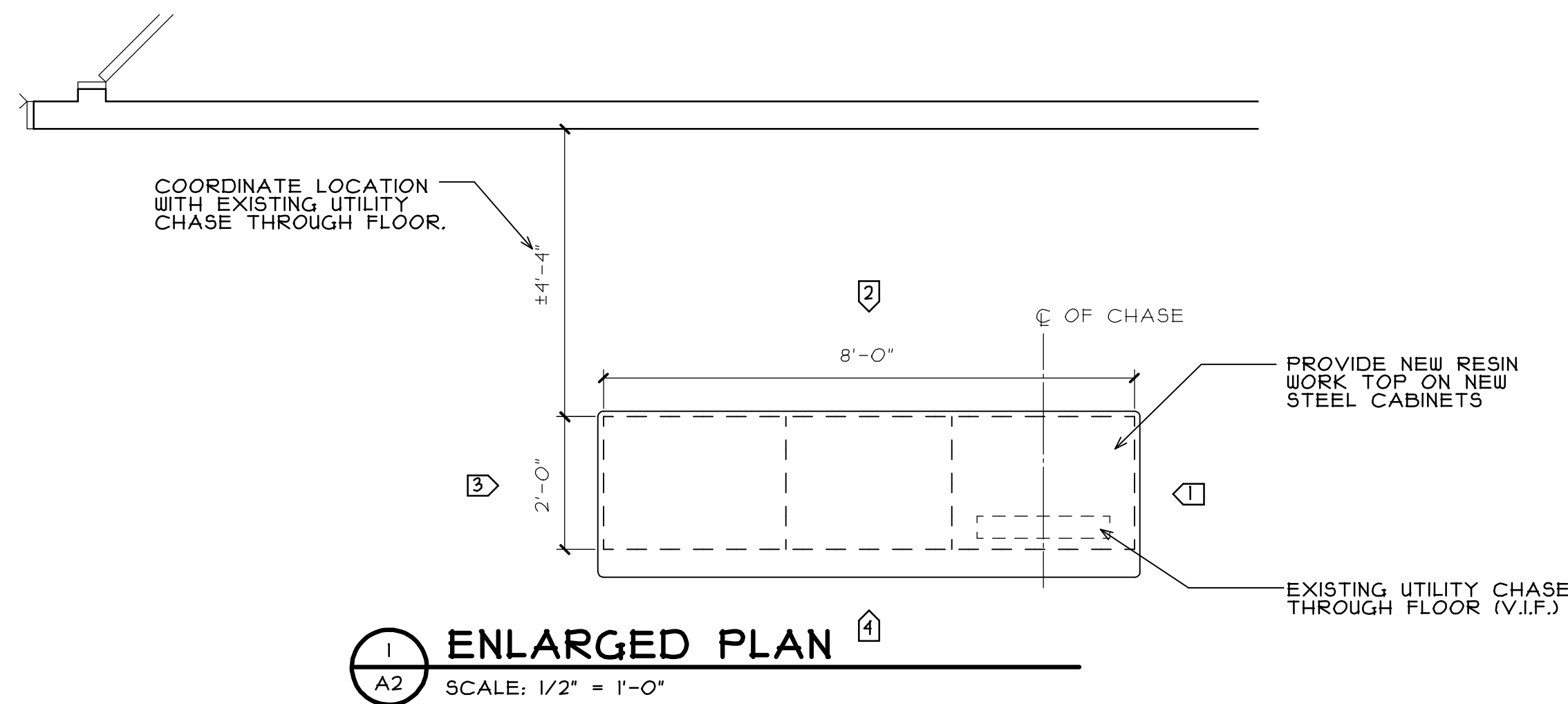

INSTRUCTOR STATION NOTES:

- ALL CASEWORK TO BE RESEARCH COLLECTION BY KEUAUNEE SCIENTIFIC CORP. OR APPROVED EQUAL.
- ALL CABINETS TO BE STEEL WITH FLUSH OVERLAY CONSTRUCTION. COLOR AS SELECTED.
- ALL CABINET DOORS AND DRAWERS TO HAVE RECESSED ALUMINUM PULLS AND PIN TUMBLER LOCKS.
- ALL WORK TOPS TO BE EPOXY RESIN TOPS. COLOR AS SELECTED.
- PROVIDE 1" RADIUS ON ALL WORK TOP CORNERS.

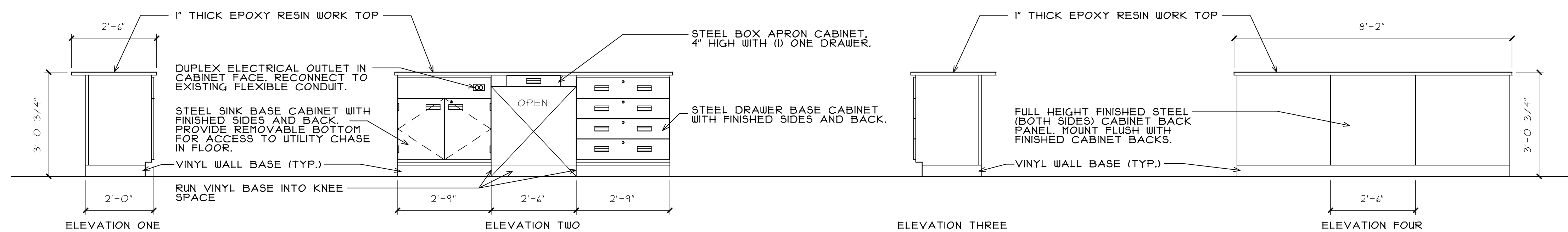

LECTURE HALL INSTRUCTOR STATION

SCALE 1/2" = 1'-0"

REGISTRATION

SEAL

stromsland + de young + prybys
ARCHITECTURE GROUP
 20620 Burl Court - 102
 Joliet, Illinois 60433
 815-727-1311
 L. N. : 184-00437
 www.sdpagroup.com

NUMBER
 SET

LECTURE ROOM REMODEL - D2001, D2002
 JOLIET JUNIOR COLLEGE - BUILDING D
 1215 HOUBOLT ROAD
 JOLIET, ILLINOIS

DATE: 2/17/2015

REVISED:

PROJECT NO.
 1412-02

SHEET NUMBER

A2

OF 2 SHEETS